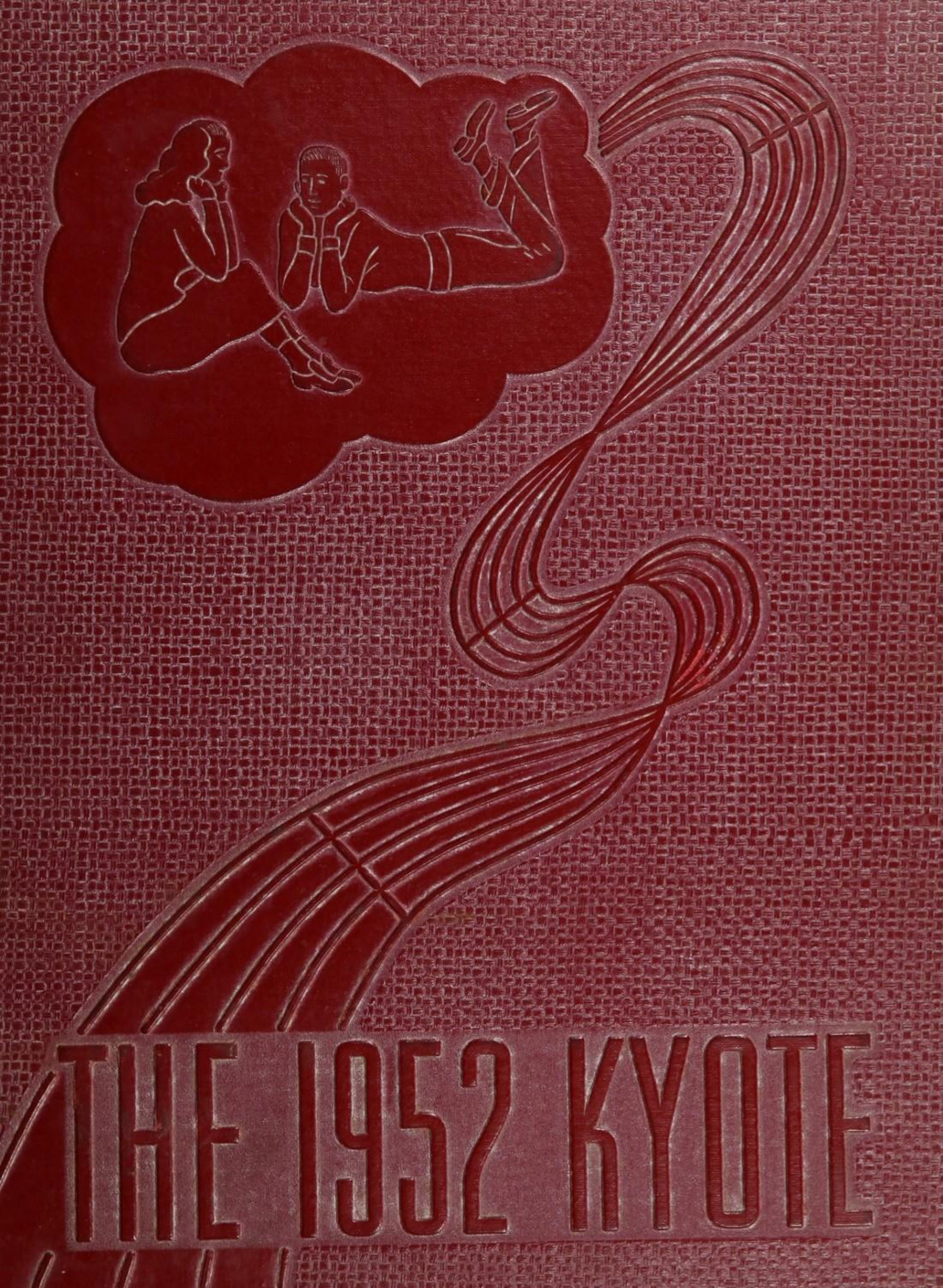
THE 1952 KYOTE

Ain't got no time for so
Stop all yer worry 'n' c

uch fuss !
me with us ...
Goin' Dreamin'

Dear Selden,
I didn't get to know you very well but the Best of Luck to a great guy.
LaVor Strang
"52"

Seldon.
Guess you're sorry to be leaving??? But we sure had a lot of fun on the stage and ect.!!! Good Luck to the best stage man I know—
Ron Lundgren

Hi Seldon,
You were a brat in class, otherwise you're a small kid. Lots of Luck in school.
William Goos

Hi Windy
Its been fun knowing you Seldon. Lots of luck in all you do.
Shirley Harris
"52"

Dear Seldon
B.H.S. little theatre will go to pot next year without you in Jim's backstage — won't it??? Best of luck to you — Be good — worker!!
Robin Fraser

Seldon —
To a real sweet guy —
I wish we wasn't losing
you even though I bet your
plenty glad. Lots of Luck
Seldon
Bob Mitchell

To Selden —
a really
great guy
most important
a really great
Thespian
Luck and
love forever
Bobbi Ness

Selden
Well were through
now it been nice
knowing Good Luck
and I'll see you again.
Ed Nissan

Seldon,
It was a pleasure
being in the same
graduating class with you.
Good luck.
Richard Bender

Sel —
You & I have had
a lot of fun this year,
especially after the football
games and at some of the
parties. Sel, you'll go a
long way in life with you
good personality & brain. See you
this summer.
Al Bjorgum '52

Dear Seldon
Here's luck
to the dumbest in
B.R.Rg. class (nn) but
your a great guy
anyway —
Jean Groves '52

Short thesis on Evidence

Dear Sel,

Here's to the stage manager who taught me all I know about lights (???). Also to a fellow conspiritor without whose direction I would still be a law abiding citizen. House breaker, lock picker, and climber of other insurmountable obstacles (for instance the school house); these put him in the jack of all trades class

Jim Langworthy

P.S. I'm willing to testify in court to any and all of the above-mentioned misdemeanors.

- Seldon -
Glad to have been in class with you, I hope you have all kinds of luck and good times in the future.
Ed Bergquist

Seldon have lots of fun but try to be good. Good luck in the years to come.
Doris Matheny

[illegible]

This is the Kyote's welcome mat,
Dedicated to everyone that...
Goes Dreamin'

Charles Cooper . . . Editor, Photo Editor

Rick Vognild & Doris Fairburn . . . Co-associate Editors

Robin Fraser . . . Art Editor

Almira Gossett . . . Literary Editor

Beverly Pollard . . . Circulation Manager

Mary Shoebotham . . . Advertising Manager

Don Ness . . . Photographer

Mr. Henry Harsch . . . Adviser

Hi Seldon,
Lots of luck,
Journalism was
fun wasn't it.
I still don't understand
about reostats, etc.
See you
Jaryce Van Vorhis

Foreword

Everyone likes to be a dreamer, now and then,
To rest his head and float into fantasy.
Dreaming, some say, is a bad habit, an escape.
But surely most dreams are wonderful things.

Dreaming is a pleasure to everyone,
A mental diversion, a happy moment spent.
Some solve the problems of the age
With scientific dreams, philosophical dreams.

Sometimes you dream with others.
But mostly dreams are kept for self.
Dreams are the elements of tomorrows,
Of todays, of yesterdays . . . realistic or romantic.

Our Annual is a handbook to dreams of the past,
Of the many hours spent devouring highschool.
Dreaming of initiation, speeches, dances, games and grades.
Dreaming every dream. And we hope the dreams are mostly good.

Sweet dreams!

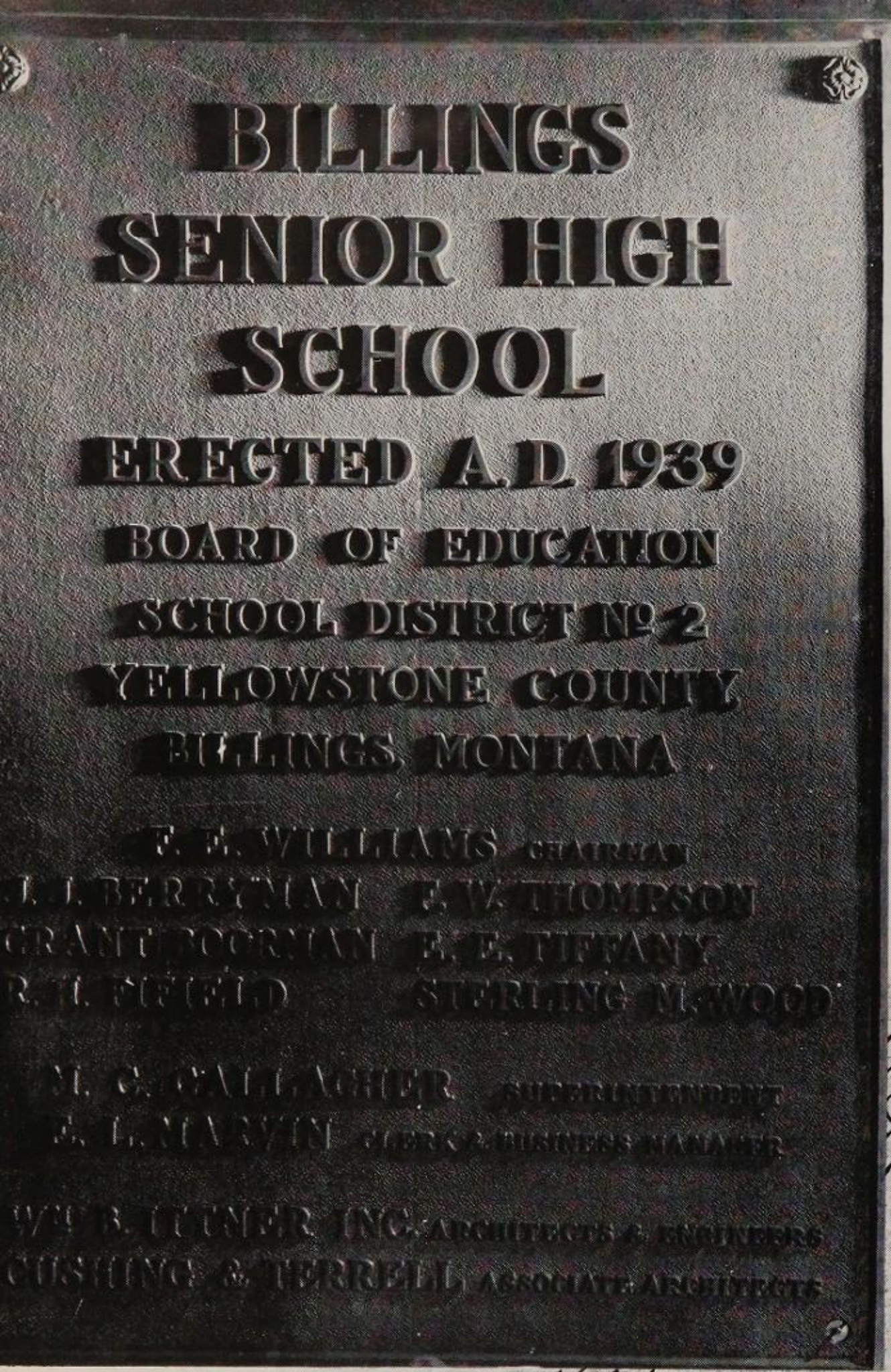
BILLINGS
SENIOR HIGH
SCHOOL
ERECTED A.D. 1939
BOARD OF EDUCATION
SCHOOL DISTRICT № 2
YELLOWSTONE COUNTY
BILLINGS, MONTANA
F. E. WILLIAMS CHAIRMAN
J. J. BERRYMAN
F. W. THOMPSON
GRANT BOORMAN
E. E. TIFFANY
R. H. FUFIELD
STERLING M. WOOD
M. C. GALLAGHER SUPERINTENDENT
A. L. MARVIN CLERK & BUSINESS MANAGER
WM. B. TUNER INC. ARCHITECTS & ENGINEERS
CUSHING & TERRELL ASSOCIATE ARCHITECTS

THE

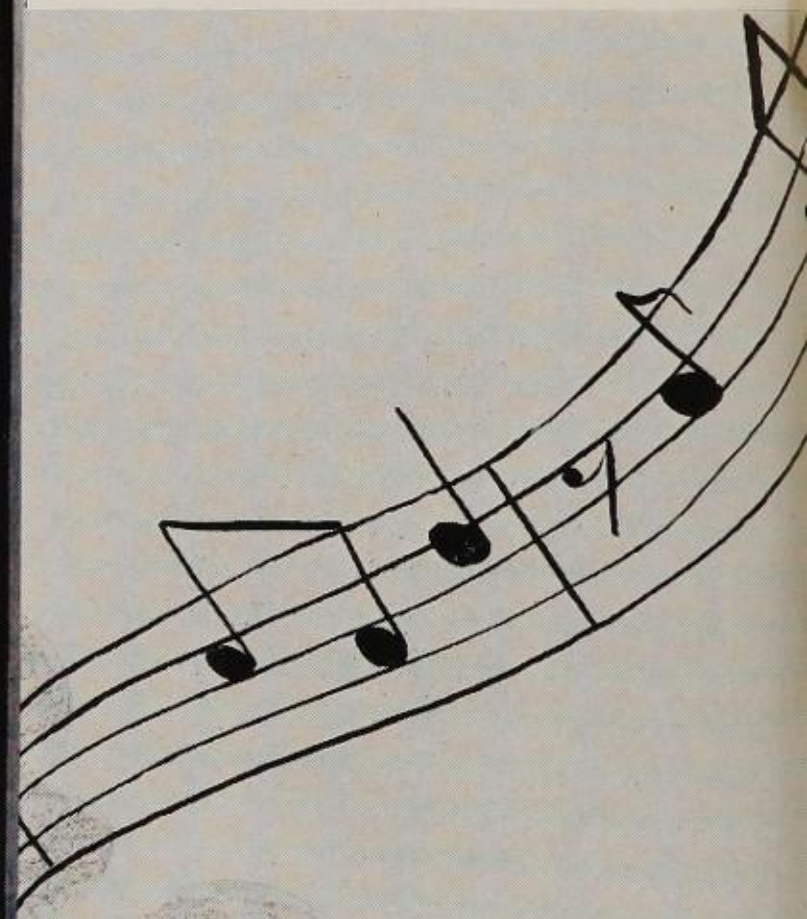

1952

Billings Senior Highschool

Billings, Montana

KYOTE ANNUAL

CONTENTS

ADMINISTRATION

Administrators 4
Board of Trustees 5
Faculty 6
Room Representatives, Secretary 12
Chief Engineer 13
Cafeteria Supervisor 13

CLASSES

Seniors 16
Juniors 34
Sophomores 46

ACTIVITIES

Classes at Work 64
School Life 68
Who's Who 76

ORGANIZATIONS

Publications 80
Majorettes and Cheerleaders 84
Clubs 86
Chorus 106
Band 108
Drama 110

SPORTS

Football 114
B Squad Football 121
Basketball 122
B Squad Basketball 127
Track 128
Minor Sports 130
Statistics 131

FEATURE AND ADVERTISING 132

BILLINGS SENIOR HIGH SCHOOL
REPORT CARD
Name Jane Doe
Subject Eng. 10A
GROWTH TOWARD MATURITY
Responsibility
Cooperation
Courtesy
Effort
SUBJECT GRADE
Times absent
Times tardy
TRAIT RATINGS
O - Outstanding
S - Satisfactory
N - Needs improvement
GRADES
A - Superior
B - Above Average
C - Average
D - Below Average
E - Barely Passing
F - Not Passing
SENIOR HIGH SCHOOL
EXCUSED IN ADVANCE
Student John Doe
Partial Excuse (Check)
Monday ( ) Tuesday ( ) Wednesday ( ) Thursday ( ) Friday ( )
Periods 1 2 3 4 5 6
Date Jan. 11, 1952
Entire day/days Excused
From—To (Inclusive) Dates
Reason Work on assembly
LIFE ADJUSTMENT CURRICULUM
To provide opportunity and to encourage growth in personally satisfying and socially acceptable patterns of behavior and to develop a sense of values that contribute to individual happiness and the social good are the objectives of this curriculum.
The Life Adjustment series is separate from and supplementary to the Subject Curriculum.
J. C. Reynolds, Principal
Senior High School
Billings, Montana
A monthly bulletin supplementary to 'Lovejoy's College Guide'
LOVEJOY'S
GUIDANCE DIGEST
Institutions—Scholarships
Programs — Curricula — R.O.T.C. Units

While teacher summarizes contents of book,
Our lessons we carefully overlook...

Window Gazin'

Administration

Principal Speaks

Principal Jesse G. Ragsdale says, "Students are rarely praised for the good they do. When someone your age violates the code of good behavior, not only he but all of you pay the penalty. It seems that this ought not to be, but the ways of people make it so. The most important thing about a good character and an interesting personality is the fact that those who have built these values into their lives can absorb misdirected abuse and accusations. All of you who make us feel proud to have been your instructors are proof that the ideals of America are safe with you. Strength from within, kindness, a willingness to help others, the capacity to think and the desire to be right are bulwarks against thoughtless diatribes."

Principal, Deans Dream On and On

Deans Give Views

Miss Gertrude Whipple, dean of girls, says, "Every day is pay-day for my work with the girls in senior high. Seeing them learn to face the difficulties involved in growing up in a complicated world and watching them become good citizens of the community compensates for all the rough sessions we have to go through together. I'm never too busy to brag just a little about our girls."

Mr. Earl L. Collins, dean of boys, says, "The fine quality of moral dignity and academic aspiration found in the Billings Senior highschool reflects the best of traditions found in the American democratic way of life.

"Pupils and staff members who continually try to improve themselves and make their efforts more productive account for the high standing of the Billings Senior highschool.

"When these same pupils and staff members work together to help each other to more significant and excellent achievement, the most ennobling experiences of life are shared."

LEFT TO RIGHT—Harold J. Fraser, Floyd W. Thompson, Fred A. Hofmann, Sterling M. Wood, Paul O. McCormick, Grant M. Boorman, Earl E. Tiffany.
NOT PICTURED—Edward Lacklen, Verlon Cox (new member).

Trustees Dream of Bigger, Better Schools

Super Sees Growth

Chairman of the school board of trustees is Sterling M. Wood, lawyer of the firm, Wood, Cooke and Moulton.

Grant Boorman, president of Boorman Lumber Co., is chairman of the Teachers committee.

Fred A. Hofmann, connected with O. M. Wold Implement Co., is chairman of the Non-Athletic Advisory committee.

Earl E. Tiffany, owner and manager of Tiffany Insurance Agency, is chairman of the Finance committee.

Paul O. McCormick, secretary and office manager of Pierce Packing Co., is chairman of the Supplies and Textbook committee.

Floyd W. Thompson, a furniture manufacturer's representative, is the newest member of the board of trustees.

Edward Lacklen, the only paid member, is clerk and business manager of the board.

Mr. M. C. Gallagher, as superintendent of Billings School District No. 2, perhaps has the most dreams for a more populous and prosperous school district here in Billings.

Mr. Gallagher has been superintendent since 1937 and has seen the schools of Billings grow and flourish. This growth is due to a great extent to his time and efforts to better the district.

To illustrate the tremendous growth of District No. 2, statistics show that in 1937 the total enrollment was 4560, while the latest record sets the total district enrollment at 7111 students.

Five new school sites were okayed by the school this year. Plans for the schools, including a new junior high, are now on the drawing board.

Our collective hat is off to you, Mr. Gallagher, and we hope your dreams are realized.

Faculty Members Dream of Perfect Student

BARBARA TIPTON
B.S.
Home Economics
Montana State College
Sponsor of Future Homemakers of America

BEN A. CLIFT
B.S.
Typing I
Murray State College
George Peabody College
Sponsor of Yellowstone Key Club

GEORGE A. BOECK
B.A., M.A.
History, English
Iowa State Teachers College
University of Iowa

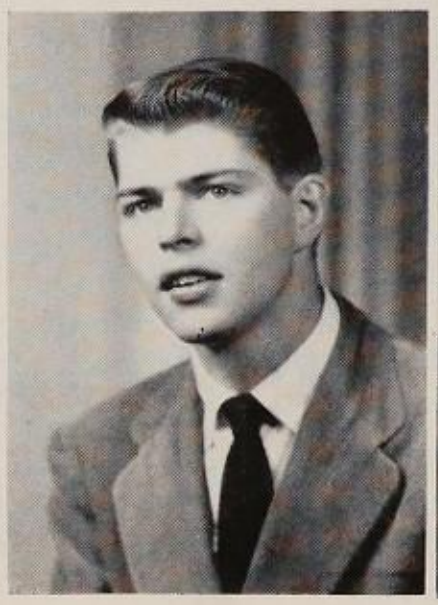

CLARENCE T. GRIEP
B.A., M.A.
American History, World Relations
Central College of Iowa
University of Iowa
University of Minnesota

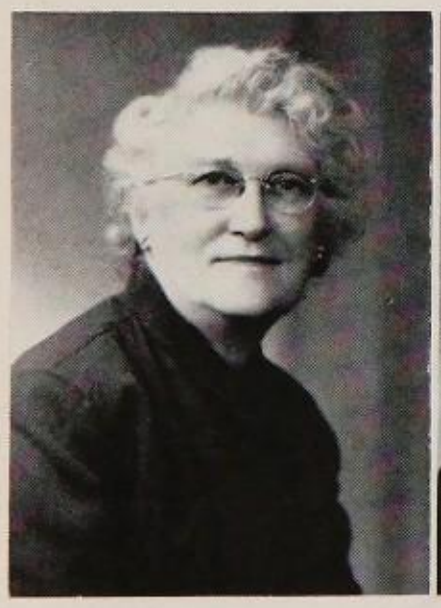

IVINE MOODY
A.B.
Economics, Sociology
University of Kansas
University of Washington

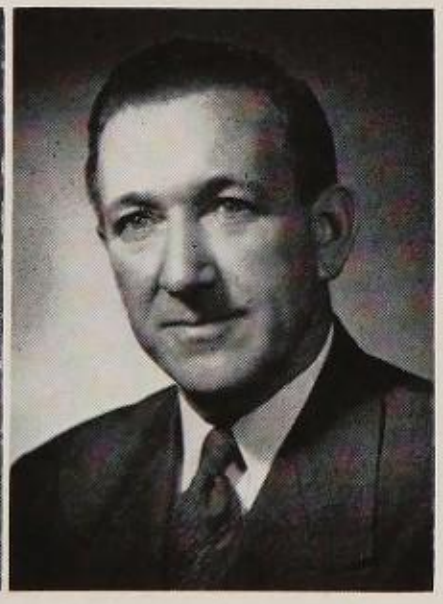

CHARLES O. BOYD
B.A., M.E.
Geometry, Algebra, Drivers Training
Peru State Teachers College
University of Montana

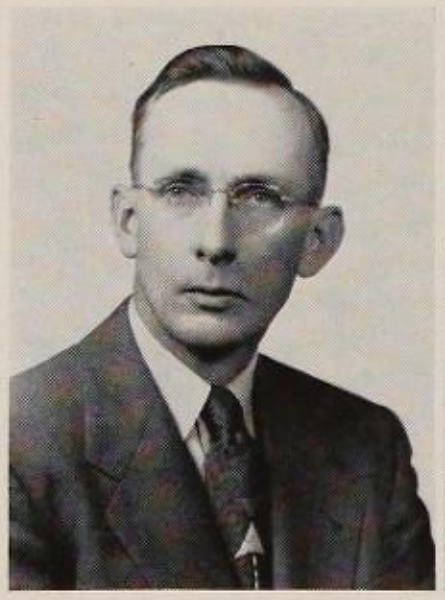

B. D. MYERS
B.S.
Mathematics
Montana State College
University of Montana

FREDERICK K. MILLER
B.S., M.A.
Speech, Dramatics
University of Wisconsin
Eastern Montana College of Education
Northwestern University
Sponsor of Thespian
Play Director
Little Theatre Director
Sponsor of Talent Bureau
Regional Director for National Thespian

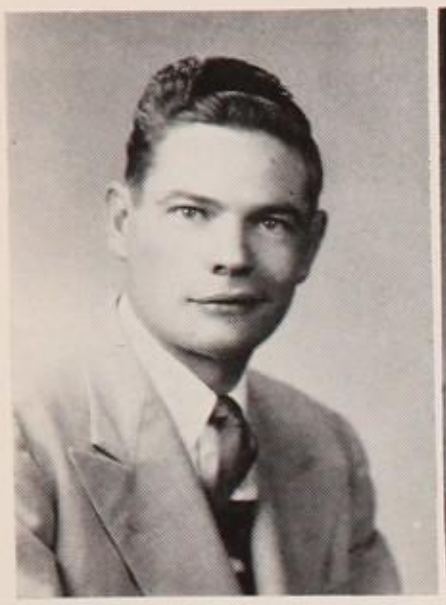

WILLARD R. WALLACE
B.A.
Civics
Concordia College

LOUISE G. KRAFT
A.B., M.A.
Latin, English
Oberlin College
University of Southern California
University of Montana
University of Washington
William and Mary College
Sponsor of Latin Club
Classroom Teacher State UNESCO Chairman

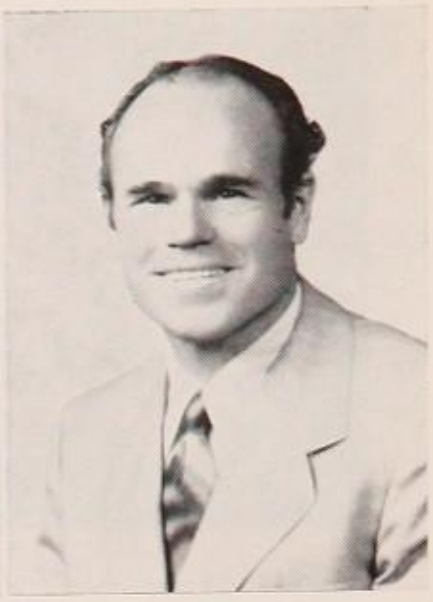

CARL S. WARK
B.A.
Typing
University of Montana

W. B. AUKERMAN
B.S.
Biology
University of Ohio
Belmont County Normal
Brown University
Rocky Mountain College
University of Montana
Sponsor of Science Club
Montana Safety Water Instructor
First Aid Instructor

Five New Faculty Members Added This Year

ROBERT F. WILSON
B.A., M.E.
Salesmanship and Retailing (P.T.C.)
Eastern Montana College of Education
University of Montana
Sponsor of Distributive Education Clubs of America

THOMAS A. PURCELL
A.B.
Machine Shop, Mechanical Drawing
Eastern Montana College of Education
Montana State College
Arizona State Teachers College
Colorado State Teachers College
Vice President of Montana Vocational Association

LOUIS H. RATZLAFF
Automobile Mechanics

EARL C. BAILEY
B.A., M.A.
Fine Arts
University of Montana
University of Utah
Colorado State College of Education
San Diego State College
Art Students League of New York
Chicago Academy of Fine Arts
Sponsor of Stage Craft
Delta Phi Delta
Phi Delta Kappa

CATHERINE COLOSKY
B.S., M.A.
English
College of St. Catherine
University of North Dakota
University of Minnesota
Co-sponsor of Pep Club

MARY S. LARSEN
B.A., M.A.
English, French
University of Montana
Columbia University
Co-sponsor of Hi-Tri
Sponsor of French Club

JEAN HONER
B.A.
English
Montana State University
Radcliffe College
Eastman School of Music

F. F. KASER
B.S., M.A.
Physics, Radio
Northeast Missouri State Teachers
Eastern Montana College of Education
University of Michigan
Massachusetts Institute of Technology
Sponsor of Focus Club

Twenty-six Faculty Members Sponsor Clubs

RAYMOND AGEE
B.S.
Vocational Agriculture
Montana State College
Washington State College
Sponsor of Future Farmers of America

HENRY HARSCH
B.A., M.A.
English, Journalism
University of Montana
University of Washington
Adviser of Kyote Publications
B-TA Public Relations Chairman
NEA Advisory Member

WILLARD H. RAMSETT
B.S.
American, World History
University of Minnesota
Indiana University
Sponsor of Elphadonk

EDITH GALERNEAU
B.A.
English
University of Montana
University of Wyoming
Rocky Mountain College
Co-sponsor of Pep Club

Twenty BHS Teachers Hold Masters Degrees

RUSSELL E. FITSCHEN
B.A., M.E.
Mathematics, Geology
Montana School of Mines
University of Montana
Sponsor of Junior Optimists

SUE HUTTON
B.S.
Anatomy and Physiology, Biology
Montana State College
Great Falls Deaconess Hospital
Sponsor of Alpha Omega

WILLIAM V. LAZETICH
B.A.
Health, Physical Education
University of Montana
Rocky Mountain College
Sponsor of Lettermans Club

ROY A. MORIN
B.S.
Health, Physical Education
Montana State College
Rocky Mountain College

HOWARD VANOVER
B.S., M.S.
Wood Shop
Rocky Mountain College
Iowa State College

LILLIAN CERVENKA
B.A.
Health, Physical Education
University of Montana
University of California
Sponsor of GAA, Girls Intramural, Tennis Team
Immediate Past President of the Montana Association for Health, Physical Education and Recreation

FRANCES KUNKEL
B.S.
Bookkeeping
University of Utah
Oregon State College

ELZA HUFFMAN
B.A.
Librarian
University of Montana
Columbia University
Sponsor of Library Aids
Montana Chairman of American Association of School Librarians

Faculty Members Have Attended Sixty-seven

ELLEN SHIELDS
B.A.
Algebra, Geometry
University of Montana
University of Washington

CHARLES R. CUTTS
B.A., B. of Music
Supervisor of Music
Senior High Chorus
Yankton College
University of Minnesota
MacPhail School of Music
University of Montana
Sponsor of Ski Club
Music District Chairman

MYRTLE DOROTHY STEEN
B.A., M.A.
English
Macalester College
University of Chicago
University of Montana
University of Minnesota

CLARA STRUTZ
B.A.
Speech
Jamestown College
North Central College
University of Wisconsin
Little Theater
Sponsor of Apprentice Club

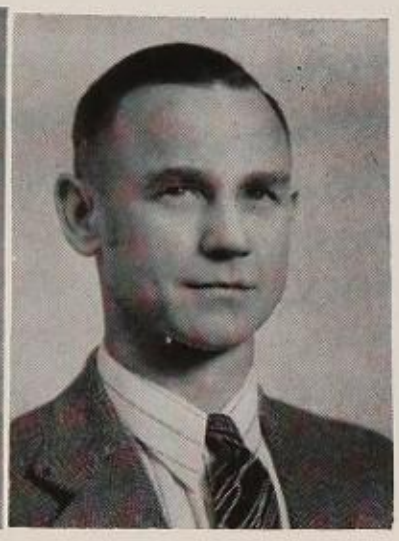

ROBERT A. GORTON
B.A.
American History, Drivers Training
University of Washington
University of Montana

CHARLES E. BORBERG
B.A., M.A.
Chemistry
University of Michigan
Sponsor of Argon Club

ADELIA M. PRICE
A.B., M.A.
American History
Dakota Wesleyan University
University of Colorado
University of California
University of Washington
University of Wisconsin
University of Chicago
Sponsor of Future Teachers of America

L. VERA McREYNOLDS
B.A.
Shorthand, Typing
Doane College
University of Nebraska
Gregg School
Oregon State College
Colorado State College of Education
University of Iowa
University of Montana

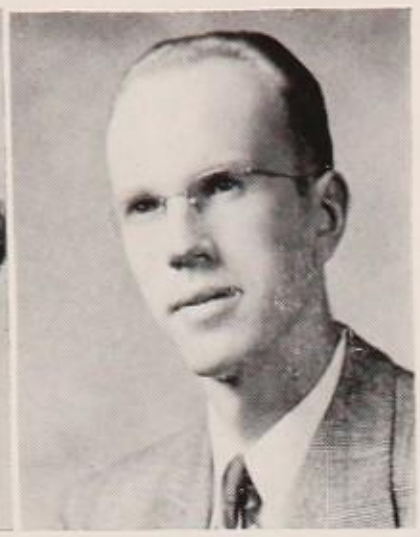

JEAN WALLACE
B.A.
World History
Concordia College
Co-sponsor of Hi-Tri

CLARENCE A. ANDERSON
B.A., M.A.
Speech, English
Duluth Business University
Superior State College
Augsburg College
Colorado State College of Education
University of Minnesota
Columbia University
Sponsor of Toastmasters Club

STANLEY C. RICHARDS
B. of Music
Instrumental Music
University of Michigan
Great Falls College of Education

GERTRUDE WHIPPLE
B.A., M.A.
Group Guidance
University of Montana
University of California
University of Washington
Colorado State College of Education
Sponsor of Kinetic Club
Sponsor of Girls Career Conference
Vice President of Montana Education Association

Different Institutions of Higher Learning

JEANETTE CLARK
B.A., M.A.
Spanish
Vassar College
Berlin University
Madrid University
Columbia University
University of Washington
Middleburg College
University of Mexico
Sponsor of Activity Klub

MRS. KEITH SIMON
Red Cross Home Nursing
Eastern Montana College
Deaconess Hospital Training School

ALBERT F. JACOBSON, JR.
B.A.
English
Luther College
University of Minnesota
Hamline University
Sponsor of Billings Key Club

VERA BRUEGGER
B.A., M.A.
Stenography, Typing
Office Practice Coordinator
Jamestown College
University of Washington
University of North Dakota
Billings Toastmistress President

Representatives Stress Cooperation

Room Representatives is made up of two students from each second period class, picked by their fellow classmates to represent them in student affairs.

Guided by the steady hand of Principal Jesse G. Ragsdale, representatives meet with members of the administration to discuss items of interest to the student body and to give their own particular opinions and ideas.

This last year they particularly tried to coordinate the activities of the various clubs in school and to get them to cooperate on worthwhile projects.

One big problem that has bothered the school for some years was semester and six-weeks tests. Room Representatives worked out a schedule whereby these tests were staggered out over a period of one week. This lightened the load on many students, enabling them to do better work on the tests.

FIRST ROW (Left to Right)—A. Chesterman, S. Lamert, C. Montgomery, K. Coleman, F. Urion, D. Clanton, M. Englin, C. Long, L. Wilson, D. Freiz, J. Dambly, Janet Orvis, Joan North, J. Merritt, B. Haun, J. Overman, L. Barnum, C. McFarren, C. Sanderson. SECOND ROW—C. Long, M. Smith, B. Eastlick, P. Shaffer, S. Saries, J. Shaw, B. Ness, B. Pollard, J. Willman, C. Woodard, V. Kielhack, B. Claxton, G. Shirley, J. Groves, J. Ray, C. Ford, R. Cochrane, D. Glantz, **D. Ness—secretary-treasurer.** THIRD ROW—B. Thomas, D. Strong, B. Dorfler, F. Walter, P. Gaiser, A. Reimers, D. Clason, R. Johnson, D. Jonas, S. Means, B. Rawlings, D. Finney, D. Cox, **T. Harris—vice president**, C. Ring, K. Berg, R. Moore, C. Karst, J. Kemp, J. Herron, T. Chakos. FOURTH ROW—L. Peterson, G. Tool, L. Barnett, M. Williams, D. Ewing, G. Schuman, **B. Hanson—president**, G. Collier, M. Colberg, J. Hein, B. Langworthy, E. Bergquist, D. Burton, J. Langworthy, J. Peterson, C. Albrecht, E. Nessan, J. Brown, B. Leuthold, G. Tenny, D. Hardt.

NOT PICTURED—J. Blehm.

Secretary Six Years

Mrs. Lynn Brown has now been office secretary for six years. During her stay here, she has been asked every imaginable question, every day.

"I have enjoyed my six years in senior high very much. I enjoy young people and take great interest in their progress," smiled Mrs. Brown.

Mrs. Brown is assisted by Miss Lois Norskog, who is in charge of purchase orders.

Reidel, Ward Work Behind the Scenes of School

Reidel Runs Cafeteria 10 Years

Upon coming to BHS in 1942 from Missoula where her late husband taught at the MSU, Mrs. Harriet Reidel has taken an active interest in our school and under her, the cafeteria has become one of the best in the state. Ours is the only cafeteria in Montana schools to have a cafeteria and government subsidy program.

Mrs. Reidel will retire this year. She plans to renew her interests in her stamp collection and hobby of making metal jewelry plus spending more time with her grandchildren.

Ward Keeps School Clean

One of the old standbys in our school is our chief engineer, Mr. W. C. Ward. A resident of Billings since 1914, he has been with the Billings public school system for 25 years. The last 11 of these years have been spent right here in BHS. When asked what he thought of our school, Mr. Ward replied that he thought ours is one of the grandest school systems he knows.

Fire Works for School

Since tts organization in 1949-50, Firemans club has silently helped to prevent fire hazards in our school. Some might think that you must want to be a fireman to join this club but that is not so. These boys donate their time and efforts to make the building all of us are in for eight hours a day a safer one.

We should congratulate these fellows who have so much school spirit that they unselfishly help to keep our school the fine one it is.

FIRST ROW (Left to Right)—T. Purcell, C. Simon, D. Sayler, D. McKinnon, **P. Fraser—secretary, D. Ross —vice president.** SECOND ROW—L. Smith, B. Rawlings, J. Rawlings, D. McDermott, J. Blehm, L. Zuck. THIRD ROW—J. Phelps, A. Woodrow, E. Bergquist, A. Swanson, J. Brown.

School
Class of 1951
John Doe
SOPHOMORE
Billings Senior High School
Billings, Montana

Around the school the sophomores creep.
Like little cherubs, half asleep...
Goin' Woozy

Too old for this, too young for that.
Just an inbetween with nothin' down pat...
Goin' Misfit

For happy seniors life is sweet.
Twelve years of work are now complete...
Goin' Livin'

Classes

Success in Future Life Dream of Seniors

A young man dreamed and America was discovered.

Many men dreamed and the Declaration of Independence, the Constitution and consequently the United States were brought into being.

Another man had high dreams and the slaves were freed.

With us now is the threat of another world war. A war of ideals it seems. A struggle between our part of the world which believes in democracy and the other part of the world which does not.

We, as seniors, must dream of peace. A state of the world where all men are brothers and all nations work together. However, this state cannot be brought about by mere dreams or hopes. These must be the kindling to start the fire of world-wide peace. It is only by constructive thinking, building and living that these dreams can be turned into reality.

We have twelve years of school behind us, life is in front of us. In school we have learned teamwork, how to give and take. We have learned something of group participation and how to plan together for the good of the school.

But that is only the beginning. We have to take this knowledge, provided by the schools, into the life before us, into college, business and the communities in which we will live. Only then will it be of use to ourselves and our society.

May our dream for a good and a peaceful future be vivid enough to make each of us do his part to gain peace, true democracy and an understanding of and from our fellow men.

Through us, and only us, will the dreams of our parents be realized. Dreams of a world where men may build together for the common good, brought about by the United Nations or some similar, and more united, world program.

Remember this, we can never go back to correct our own mistakes. Progress is made by going forward and profiting by the mistakes of those who have gone before us. We can also profit by our own mistakes. Don't be afraid of making a mistake, for you won't make one, but many. Just take advantage of your errors and never make the same one twice.

We all have a huge job ahead of us, that of making the world a decent place to live for everyone, regardless of race, color or creed.

So, seniors, look to and plan for the future.

LEFT TO RIGHT—Bill Rawlings—president; Ann Gorman—ecretary; Susanne Slavens—vice president.

Rawlings Is Class Prexy

These three officers exemplify the seniors' custom of electing honorary leaders worthy of their positions.

Bill has done a fine job all through high-school, representing his class at Boys State and belonging to organizations including Billings Key and Room Representatives. He was also chosen Personality Boy. Susanne, 1952 Personality Girl, has been very active, too. Clubs and music have taken up most of her time. She was Montana's representative to Girls Nation last summer. Ann is another example of school spirit. Traveling to Girls State and National 4-H Congress, she also played in the band and was in the talent bureau.

Twenty-five Seniors Are Room Representatives

JEANETTE LOIS ACORD. Pep 4; FBLA, Secretary 4. . . . DON EDWARD AITCHISON. Yellowstone Key 2, 3; Football 2; Room Representative 2. . . . MARION FARREL ALEXANDER (Alex). FHA 3; Library 2, 4. . . . BRUCE S. ANDERSON (Andy). Ski 2, 3, 4; DECA 4; Band 2, 3; Supperclub 2.

KEITH BAIRD. Junior Optimist 4; Intramural Basketball 2, 4. . . . BONNIE BELLE BAKER (B-Belle). AK 2, 3, 4, Vice President 4; Broncette Committee 3; Christmas Formal 2, 4, Co-chairman 4; Senior Banquet 3; Pep 3, 4; Band Concert Show 3; Junior-Senior Prom 3; Supperclub 2, 3; Sadie Hawkins Day 3, 4, Decoration Committee 4; Northwestern Music Conference 3. . . . VIRGINIA MARIE BAKER (Jinny). "HMS Pinafore," Production 3; "Red Mill," Production 4; Chorus 2, 3, 4; Mixed Chorus 3, 4. . . . PHYLLIS COLLUM BANBURY (Phyl). "It's Good News Tonight" 2; Hi Tri 2; Talent Bureau 2, 3; Apprentice 2, 3; Pep 3, 4; "I Remember Mama," Production 2; "The Man Who Came to Winner," Production 3; Alpha Omega 4.

WAYNE LEROY BAUER (Hank). Basketball 2, 4; Billings Key 4; Safety 4; Room Representative 2. . . . DON GEORGE BEATTY. Butte High 2; Yellowstone Key 2, 3, 4, Vice President 3, President 4; Room Representative 3, Vice President 3; National Honor 3, 4, Vice President 4; Argon 3; German 4; Pep Band 2, 3, 4; Supperclub 3; Ski 4; Band 2, 3, 4; Boys State 3. . . . HOWARD SELDEN BECK (Sel). Biology 2, 3, 4, Clerk 3, Vice President 3, Board of Directors 4; Apprentice 2; National Thespian 3, 4, Treasurer 4; Focus 2, 3; Argon 2, 3, 4; "It's Good News Tonight," Production 2; "I Remember Mama," Stage Manager 2; Interscholastic Meet 2, 3, 4; Toastmasters 3, 4; "The Man Who Came to Dinner," Stage Manager 3; "Hasty Heart," Electrician 3; Driver's Training Instructor 3; Class Plays 2, 3, 4; "Mikado," Electrician 2; PA Announcer 4; "HMS Pinafore," Electrician 3; "Red Mill," Electrician 4; Kyote Paper 4, Statistics 4, Associate Editor 4; "She Stoops to Conquer," Production 4; OD Honorary Member 4; "January Thaw" 4; Assembly Staging and Lighting 2, 3, 4. . . . JANET ROSE BELL (Jan). GAA 2; FHA 2, 3, Secretary 3; DECA 4.

FRED MAXWELL ANDERSON (Andy). Football 3, 4; Letterman 4; Track 3, 4; Hall Patrol 4. . . . MARY ANN MARGARET ANDERSON. GAA 2; French 2, 3; FTA 4, Treasurer 4. . . . FLOYD HAROLD ARCHER. . . . CHARLENE ANN AVIS (Chuck). Cody, Wyoming 3.

SHELDON BANDFIELD. . . . DOROTHY MARGARET BARNES. "It's Good News Tonight," Production 2; Hi Tri 2; "The Man Who Came to Dinner," Production 3; "Hasty Heart," Production 3; Apprentice 3; Pep 4; Kinetic 4. . . . WILLIAM JOHNSON BARRETT (Bill). Billings Key 4; Ski 3, 4. . . . MARY JANE BAUMGARDNER. Band 2, 3, 4; Pep Band 3, 4; Girls' Intramural 2; Class Play, Production 2; Hi Tri 3; Toastmasters 3; Alpha Omega 4; AK 4, Christmas Formal 4; Pep 4; Sadie Hawkins 4; "The Man Who Came to Dinner," Production 3; "I Remember Mama," Production 2.

RICHARD L. BENDER (Dick). Intramural Basketball 2, 3, 4; Driver's Training Instructor 4; Radio 4. . . . DALE ARTHUR BENESH. "Hasty Heart," Production 3; Fence Patrol 4; "January Thaw," Production 4; Science 4; "Red Mill," Production 4; "Double Door" 4. . . . MARLENE DONNA BENNER (Mars). AK 2. . . . FRANCES ELIZABETH BERGIN (Frankie). Jordan High, Long Beach, California 2.

Seventeen Seniors Play Bronc Football

SOPHIA CATHERINE BERGIN (Billie). Jordan High, Long Beach, California 2. . . . EDDIE JAMES BERGQUIST (Easy Ed). Football 2, 3, 4; Basketball 2, 3; Firemen 3, 4; Room Representative 2, 3, 4; Eyas 3, 4; Letterman 3, 4; Kyote Paper 4; Track 3; Junior-Senior Prom 3. . . . MARGARET LOUISE BERTHOLF. Pep 2, 3, 4; Kinetic 2, 3, 4; Christmas Formal 3; Science 2; Elphadonk 3; OD 4, President 4; "It's Good News Tonight" 2; Evaluation Committee 2; Alpha Omega 4; "January Thaw," Production 4. . . . JACK M. BIDLAKE. DECA 4.

PHYLLIS RAE BLANK (Phil). Apprentice 3; "High Window" 3; Chorus 3; Cheerleader 4; Pep 4; AK 4, Christmas Formal 4; FTA 4. . . . CAROL BOWMAN. . . . CLARA BRACKEN (Carrey). Hi Tri 2, 3; DECA 4. . . . JAMES BRICKLEY.

FRANK MARVIN BRUDER. FFA 2, 3, 4. . . . DELORES INGEBORG BRUHAUG (Dee). "It's Good News Tonight" 2; FBLA 4. . . . BETTY LOU BRUM (Specs). GAA 2; DECA 4; Girls' Bowling 2. . . . JOHN CLARK BURKLUND.

JACQUELYN BITTICK (Jackie). GAA 2. . . . ALBERT RUSSELL BJORGUM (Al). Cody High, Cody, Wyoming 2; Yellowstone Key 4. . . . JACQUELINE MAE BLACK (Jackie). Central High, Billings, Montana 2; AK 4; Pep 4; Ski 4. . . . WARREN GAGE BLACK (Blackie). Intramural Basketball 2, 3, 4; Safety 4.

GARY ALLAN BRINK. Intramural Basketball 3. . . . DUANE A. EROMGARD. Intramural Basketball 2, 3, 4; Junior Optimists 3, 4; Boys State Alternate 3; Hall Patrol 4. . . . EILEEN LUCILLE BROWN (Brownie). Band 2, 3; Pep 2, 3, 4; Kinetic 4; OD 3; "Hasty Heart," Production 3; "I Remember Mama," Production 2; GAA 2. . . . JIM EUGENE BROWN. Billings Key 2, 3, 4; Firemen 3, 4, Vice President 3; Letterman 2, 3, 4, President 4; Eyas 4, Co-chairman 4; Boys' Advisory Council 4; Basketball 2, 3, 4; Boys State 3; Room Representative 2, 3, 4; Recreation Counsel 3, 4; Boy of the Month 4.

DAVID EUGENE BURTON (Stive). Band 2; Yellowstone Key 2, 3, 4, Junior Representative 3; Intramural Basketball 2; Basketball 3, 4; Safety 3; Room Representative 4; Letterman 4; Hall Patrol 3, 4. . . . HARVEY EUGENE CALE. Focus 2, 3; PTC 3, 4; Room Representative 3; Intramural Basketball 2, 4. . . . JOSEPH ALEXANDER CASH (Joe). FFA 2, 3, 4, President 4; Billings Key 4; Boys State 3; Boy of the Month 4. . . . WILLIAM MASSEE CHAPPLE (Bill). Latin 2, President 2; Debate 2, 3, 4; Junior Optimist 3, 4, President 4; DAR American History Award 3; Boys State 3; Elphadonk 3, 4; Toastmasters 3, 4; Class Play 2; "Hasty Heart" 3; "January Thaw" 4; National Thespian 4; Room Representative 3.

Twenty-nine Seniors Sing in Chorus

CYNTHIA ANN CHESTERMAN (Annie). Room Representative 4; FHA 4. . . . MARLENE CLAUDIA CLARK. Room Representative 2; Apprentice 3; "The Man Who Came to Dinner," Production 3; "Hasty Heart," Production 3; Pep 4. . . . PATRICIA JEAN CLARK (Pat). Pep 2, 3, 4; Science 2; Kinetic 3, 4, Christmas Formal 3; FBLA 4. . . . ROBERT ELDON CLARK (Stick). Billings Key 4; DECA 3, 4, President 4; Intramural Basketball 2, 3.

CHARLES NATHAN COOPER (Chuck). Billings Key 2, 3, 4, Treasurer 4; Mixed Chorus 2, 3, 4, President 4; "Mikado" 2; "HMS Pinafore" 3; "Red Mill" 4; Argon 3, 4; Toastmasters 3, 4, Vice President 3; Kyote Paper 3, 4, Sports Editor 4; Kyote Annual 3, 4, Editor 4; National Honor 3, 4; Quill and Scroll 3, 4; Boy of the Month 4; Journalism Scholarship 3. . . . DAVID HAROLD COVILLE (Tex). Andrews, Texas 2, 3. . . . JOAN AMELIA COX (Babe). Apprentice 4; GAA 4, Vice President 4; Alpha Omega 4; Band 3, 4. . . . JANET MARIE DAMBLY. Band 2, 3, 4, Quartet 2, 3, Music Meet 2, 3, Supperclub 2, 3; AK 2, 3, 4; Broncette Committee 3, Christmas Formal 2, 4; Junior-Senior Prom 3; Pep 3, 4; Room Representative 4; FBLA 4.

BARBARA LUCILLE DENISON (Denny). Hi Tri 2; DECA 4. . . . DANNY DICK. . . . DOLORES JANE DIEDE (Sonny). Science 2, 3, 4; Focus 2, 3, 4, Secretary 2. . . . JOSEPH DILTS (Giuseppe).

RAE CAMPBELL COCHRANE. Kinetic 3, 4, Vice President 4; Pep 3, 4; Band 2, 3, 4, Band Show 2, 3, 4, Supperclub 2, 3, 4, Thanksgiving Semi-formal 2; Pep Band 2, 3, 4; Junior-Senior Prom 3; Room Representative 2, 4; "I Remember Mama," Production 2; Class Play 3; National Honor 3, 4; Alpha Omega 4, President 4; Apprentice 2; Latin 2; Christmas Formal 3. . . . GORDON NEWMAN COLLIER (Gordie). Class President 2; Billings Key 2, 3, 4, Vice President 3, President 4; Room Representative 2, 4; Eyas 3, 4; National Honor 4; Boys State 3; Basketball Manager 3, 4. . . . ARTHUR LEROY COLLINS (Art). FFA 2, 3. . . . SHIRLEY LOUISE CONWAY (Connie). PTC 4.

FREDRIC RONALD DANIELS (Fred). Science 2, 3, 4, Vice President 4; Latin 2; Focus 2, 3, 4; Argon 3, 4; "It's Good News Tonight," Production 2; "I Remember Mama," Production 3; "Hasty Heart," Stage Manager 3; "The Man Who Came to Dinner," Production 3; "January Thaw," Stage Manager 4; "HMS Pinafore," Production 3; "Red Mill," Stage Manager 4; National Thespian 4. . . . MARCIA DELL DAVIS. Band 2, 3; DECA 4. . . . MARTHA ANN DAY (Marc). Pep 2, 3, 4; Room Representative 2, 3; Kinetic 3, 4; PTC 4; Majorettes 3, 4; FBLA 4. . . . THERON DeJARNETT. National Thespian 4; Science 2, 3; Argon 3; Mixed Chorus 3, 4; "Red Mill" 4; "HMS Pinafore" 3 "January Thaw" 4; "She Stoops to Conquer" 4; "The Man Who Came to Dinner," Production 3; "Hasty Heart" 3; Junior Optimist 4; Class Play 3; Pioneer Play House 4; Thanksgiving Semi-formal 4; Sadie Hawkins Day 4; "Double Door" 4.

RONALD ROBERT DUNCAN (Ron). Apprentice 2, 3, President 3; Science 2, 3, President 3; Toastmasters 3; French 3, 4; National Thespian 3, 4, Senior Representative 4; Talent Bureau 2, 3, 4, Director 4; Interscholastic Meet 2, Declamation District Winner 2; "It's Good News Tonight" 2; "I Remember Mama," Production 2; "Mikado," Production 2; "The Man Who Came to Dinner," Production 3; "Hasty Heart," Production 3; "January Thaw," Production 4; "She Stoops to Conquer," Production 4. . . . ROBIN DIANNE EARLY. Band 2, 3, 4; Chorus 2; Mixed Chorus 2, 3; "Mikado" 2; "HMS Pinafore" 3; Supperclub 2, 3, 4; Junior-Senior Prom 3; Toastmasters 3; Montana State Solo and Ensemble Festival 3, 4; Volleyball 2, 4; Basketball 2; Sadie Hawkins Day 4; Talent Bureau 4; FTA 4, Vice President 4; Pep 4, President 4; "Red Mill," Production 4. . . . DELORES ECKHARDT (Lalo). DECA 4. . . . LAWRENCE DELBERT ECKHARDT (Larry). Football Police 4.

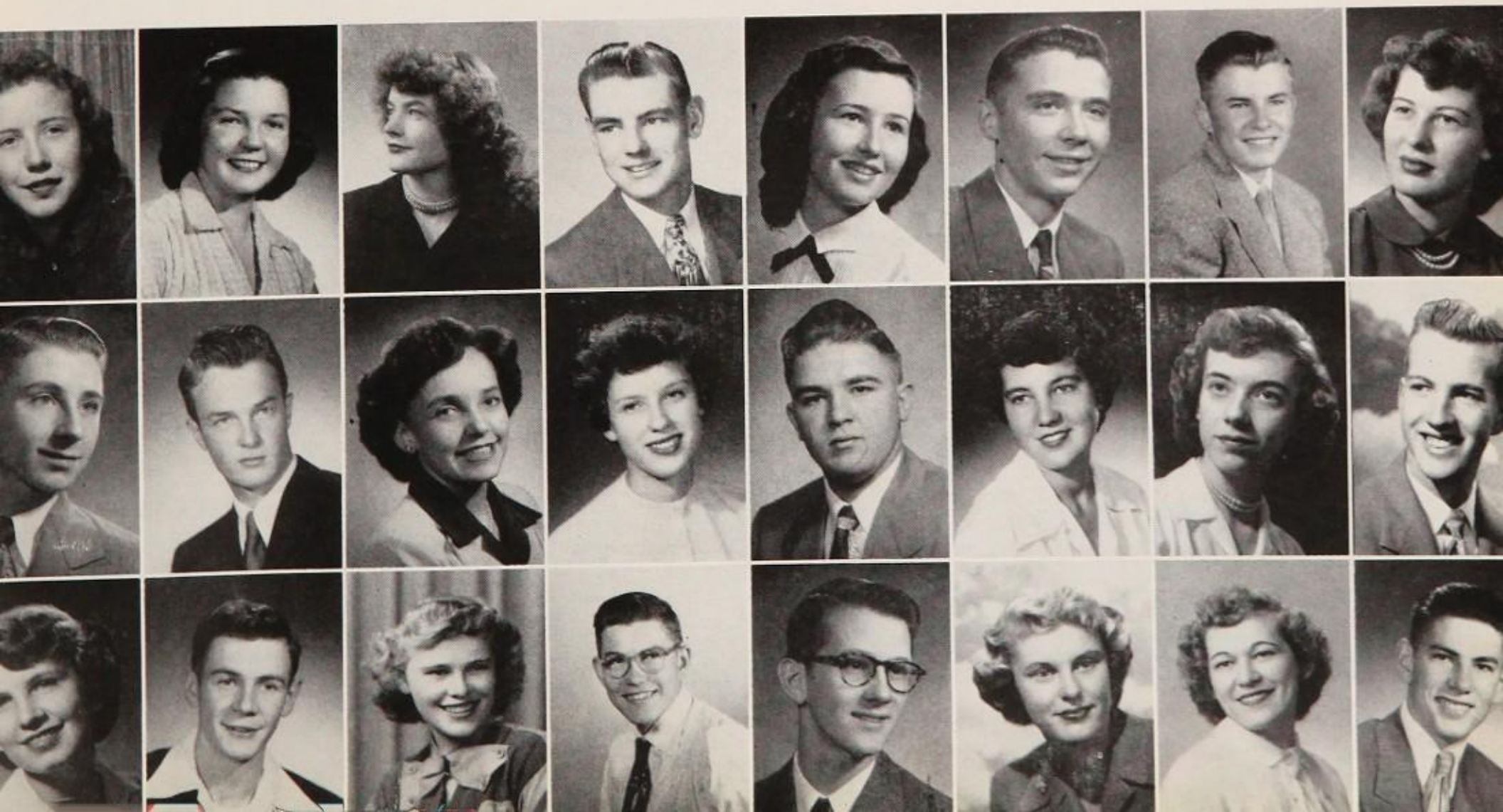

Five Seniors Place on All-State Grid Squad

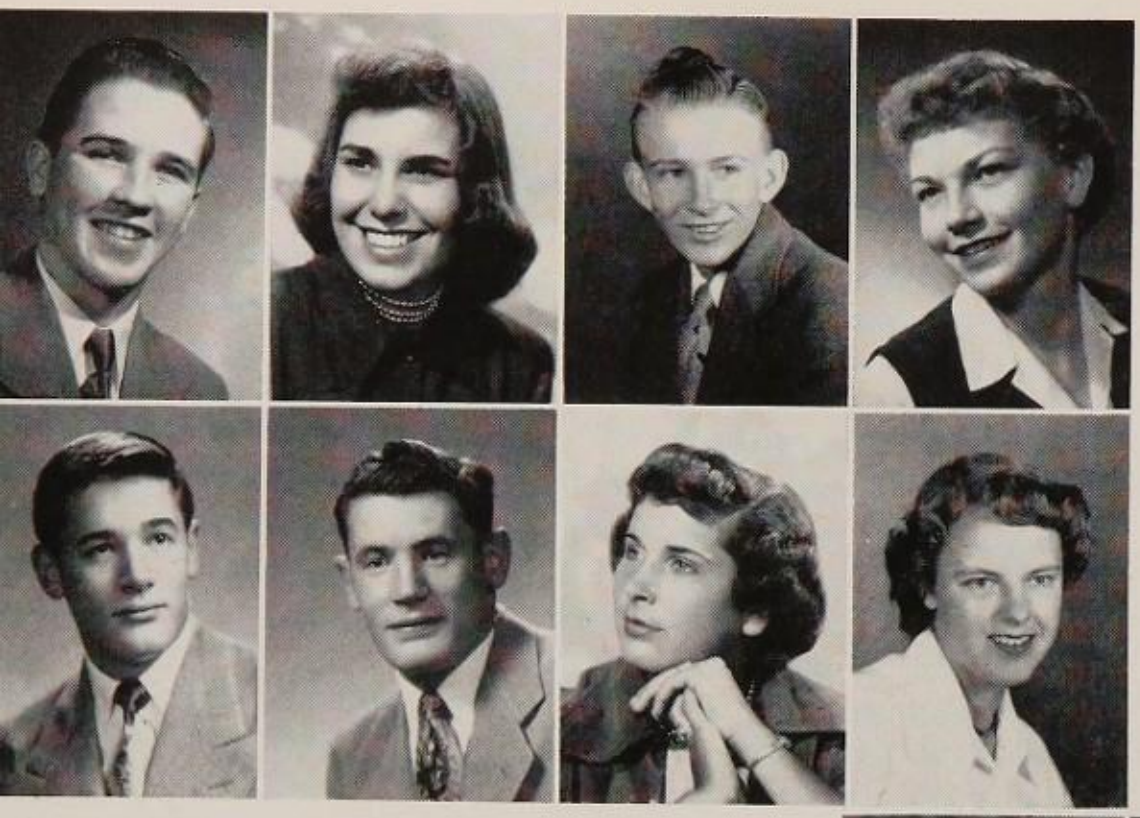

JOSEPH P. EGAN (Joe). . . . Stage Electrician 2, 3, 4; DECA 4; Drivers Training 3; Band 2, 3, 4; Supperclub 3, 4; Northwestern Music Conference 3; "It's Good News Tonight," Production 2; "I Remember Mama" 2; "Hasty Heart" 3; "The Man Who Came to Dinner" 3; Pep Band 3, 4. . . . DELORES EMERICK. FHA 2; PTC 3, 4; FBLA 4. . . . ORVILLE WAYNE ENGLAND (Enge). Science 2, 3, 4; Argon 3, 4; Latin 2; Football Police 4. . . . MARY LORRAINE ENGLIN (Bugs). Majorettes 3, 4; Chorus 2, 3; Room Representative 4; Pep 4.

DON EWING. . . . RONALD EDWARD EWING. Letterman 2, 3, 4; Vice President 3, 4; Football 2, 3, 4; Basketball 3, 4; Track 2; Traffic 2, 3. . . . DORIS JEAN FAIRBURN (Bugs). Volleyball 2; Badminton 2; Majorettes 2, 3, 4; Pep 4; Kyote Annual 3, 4, Co-advertising Manager 3, Co-associate Editor 3, 4; Quill and Scroll 3, 4; National Honor 4. . . . CLARA EDITH FERGUSON (Fergie). Focus 2, 3, 4, Secretary 3, 4; Science 2, 3, 4; Alpha Omega 4; Intramural Basketball 2, 3, 4; Volleyball 3, 4.

DALE ERVIN FLEMING. . . . CLARK LEROY FLY-ARE (Corky). Kyote Paper 4; Kyote Annual 4. . . . PA-RICIA MAE FORD (Pat). Band 2, 3; Pep 3, 4; OD 4; ECA 4. . . . DONALD HAROLD FOSJORD (Fish).

MARJORIE ROBIN FRASER (Robin). National Thespian 4; Junior Representative 3; Quill and Scroll 3, 4; Appren-4, Junior Representative 3; Quill and Scroll 3, 4; Apprenrt Editor 4; French 3, 4, Secretary 3, President 4; "I Reember Mama" 2; Latin 2; Kinetic 2, 3, 4; Pep 2, 3, 4, Hisrian 4; Elphadonk 2, 3, Secretary 2; Eyas 3, 4; Christmas ormal 3; "The Man Who Came to Dinner" 3; "Hasty Heart" "January Thaw" 4; "She Stoops to Conquer" 4; National onor 3, 4; Junior-Senior Prom 3; Class Play 2, Assistant irector 2; "It's Good News Tonight" 2; Teenage Week 2. . . SHIRLEY ANN FRENK (Shorts). Pep 2, 3, 4; Kinetic National Honor 4; Elphadonk 3; Class Play 2; "I Rememr Mama," Production 2; "The Man Who Came to Dinner," roduction 3; Kyote Annual 3, 4, Advertising 3, 4, Mounting 4; Kyote Paper 4, Associate Editor 4, Feature Editor 4, rculation 4, Advertising 4; Junior-Senior Prom 3, Coairman 3; Sadie Hawkins Day 3, 4, Chairman 4; Mcollum Typing Award 3; "Hasty Heart," Production 3. . . . RANCES LAVERNE FRIEDT. Girls Chorus 2, 3; FHA 4, President 4. . . . WAYNE ROBERT GAMMON.

RAYMOND VERNON GARRIGUS (Rosey). Focus 2; Track 3; Staging 3, 4; Science 4. . . . FERN S. GIENGER. . . . RANDALL GEORGE GLOEGE (Sem). Yellowstone Key 2, 3, 4; Band 2, 3, 4; Blue Notes 2, 4; Boys State Alternate 3; Orchestra 4; State Music Meet 2, 3, 4; Music Camp 2. . . . BEUNAH THRESA GOODMAN.

HARRIET ANN GORMAN. "It's Good News Tonight" 2; Class Play 2; Band 2, 3, 4; Talent Bureau 2, 3, 4; Girls State 3; Class Secretary 4; Apprentice 3; French 3, 4; "The Man Who Came to Dinner," Production 3; Supperclub 2, 3, 4; Montana Solo and Ensemble Festival 3, 4. . . . ALMIRA PAULINE GOSSETT (Al). GAA 2; Apprentice 2; "It's Good News Tonight," Production 2; "I Remember Mama," Production 2; "January Thaw," Production 4; Toastmasters 3, 4; FTA 4, Historian 4; Kyote Annual 3, 4, Literary Editor 4; Latin 2; OD 3; National Honor 4; Quill and Scroll 4. . . . ELOISE LEONA GRACE (Schmed). Volleyball 2; Drivers Training 2; Science 3; Pep 4; AK 4; Christmas Formal 4; PTC 4; FBLA 4. . . . JERRY HARTMAN GRAHAM (Pete). DECA 4.

Twelve Senior Boys Chosen for Boys State

LEONA EVELYN GRANDE. FHA 2; FBLA 4. . . . FRANK W. GRIEP. LeSueur High, LeSueur, Minnesota 2, 3. . . . WALTER SIDNEY GRIFFITH (Titney). Football 3, 4; Letterman 3, 4; Intramural Basketball 2, 3, 4; Hall Patrol 3, 4. . . . RONALD EDWARD GROOTERS (Guber-Gooch). Science 4; "I Remember Mame" 2; "January Thaw," Production 4; "Red Mill," Production 4; Intramural Basketball 2, 3, 4.

ETHEL JEAN GROVES (Jeanie). Pep 2, 3, 4, Secretary 4; Ski 3, 4; Alpha Omega 4; Junior-Senior Prom 3; Eyas 4; Christmas Formal 4; Broncette Committee 3. . . . LORRAINE HAAS (Bunny). "It's Good News Tonight," Production 2; "I Remember Mama," Production 2; "The Man Who Came to Dinner," Production 3; "Hasty Heart," Production 3; Talent Bureau 3, 4; Hi-Tri 2, 3, 4; GAA 4; "January Thaw," Production 4; Ski 4. . . . NAOMI RUTH HAFNER. . . . JILL K. HAGEMAN (Jill). Kinetic 4; "It's Good News Tonight" 2; Talent Bureau 3, 4; Mixed Chorus 2, 3, 4; Music Meet 2, 3, 4; "HMS Pinafore" 3; "Red Mill" 4; Ensemble 3, 4; "Mikado" 2; Christmas Formal 3; Northwest Music Conference 3; Sadie Hawkins Day 4; FBLA 4.

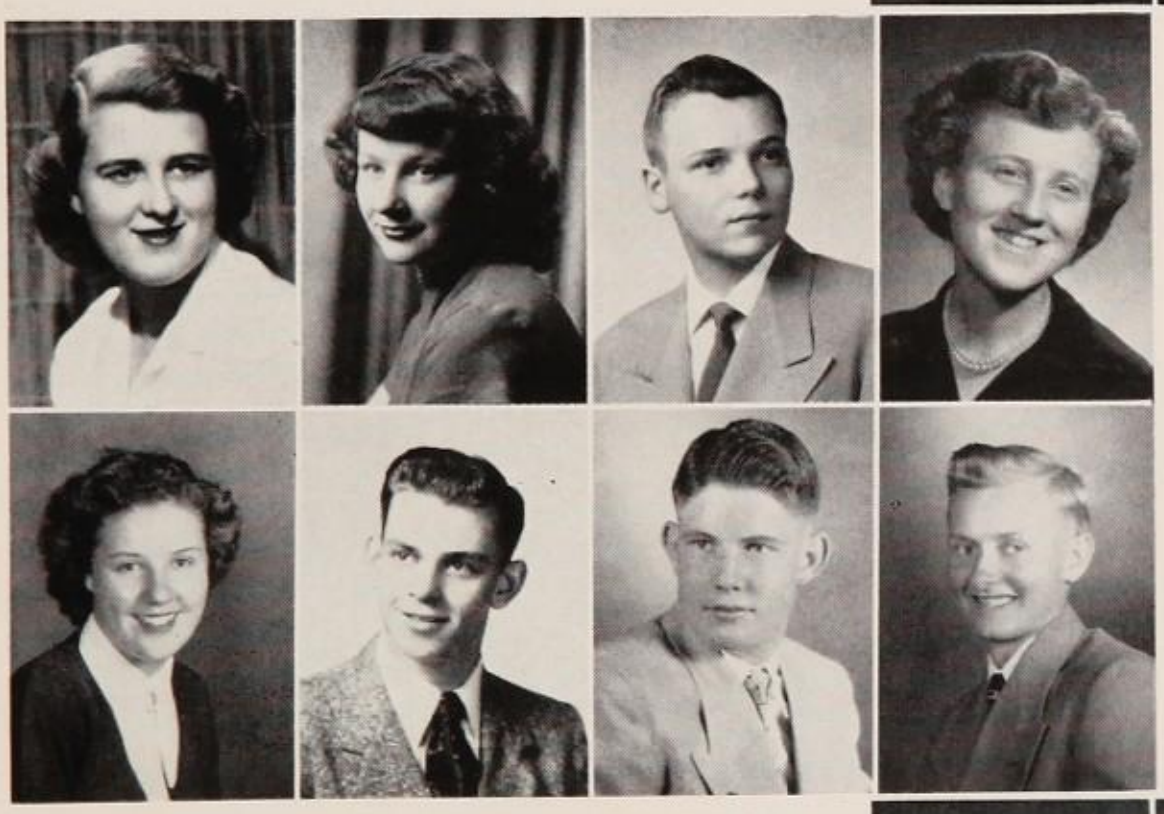

MARY LYNNE HAGERMAN (Lynne). Chorus 2; Apprentice 2, 3; Hi Tri 2; "It's Good News Tonight," Production 2; "Hasty Heart," Production 3; "The Man Who Came to Dinner," Production 3; Pep 4; Alpha Omega 4; AK 4; Christmas Formal 4. . . . SHIRLEY JEAN HALVERSON (Spud). FHA 2; Girls State Alternate 3; FBLA 4. . . . BOB MARTIN HANSON (Deacon). Band 2, 3, 4; Yellowstone Key 2, 3, 4, Secretary 3, 4; Toastmasters 3, 4; Elphadonk 2, 3, 4; Class Elections 4; Room Representatives 3, 4, President 4; National Honor 3, 4; Boys State 3; Boy of the Month 4; "Hasty Heart" 3; Debate 2, 3, 4; German 4. . . . ELLEN HARRIET HARRIS. Girls' Chorus 2; Mixed Chorus 3, 4; "Mikado" 2; "HMS Pinafore" 3; "Red Mill" 4.

SHIRLEY JAYNE HARRIS. GAA 2. . . . THEODORE KENNETH HARRIS (Hot Rod). Billings Key 2, 3, 4, Vice President 3, State Treasurer 4; PTC 3, 4; DECA 3, 4, Reporter 3, State President 4, State Delegate to National 3; Room Representative 4, Vice President 4; "I Remember Mama" 2; "The Man Who Came to Dinner" 3; "Hasty Heart," Production 3; Chorus 2, 3, 4, Secretary 4; "Mikado" 2; "HMS Pinafore" 3; "Red Mill" 4; Intramural Basketball 2, 3, 4; Boy of the Month 4; Junior-Senior Prom 3; Eyas 4; Teenage Alderman 2; Boys State 3; Radio 2; Track Manager 2; B Squad Football 2; Talent Bureau 2, 3, 4. . . . GENE CREWS HARRISON (Tiny). Band 2, 3, 4; Pep Band 3, 4; Clarinet Quartet 3. . . . BILLY LEE HARVEY. FHA 4; Field Police 4.

JOAN BARBARA HAUN (Jo). Majorettes 2, 3, 4; DECA 3, 4; Supperclub 3; Basketball 2, 3; Volleyball 2, 3; Chorus 2; Band Concert 2, 3, 4. . . . JEANNE HAYS. Band 2, 3, 4; Kinetic 3, 4; Secretary 4; Pep 2, 3, 4; National Honor 3, 4; OD 4; Junior-Senior Prom 3; Economic Workshop 2; Christmas Formal 3; Supperclub 2, 3, 4; State Music Meet 2, 3; Northwestern Music Conference 3; Kyote Annual 2; "Hasty Heart," Production 3; "I Remember Mama," Production 2; FBLA 4. . . . VIVIAN EUGENE HEFENIEDER (Viv). Hi Tri 2; "Mikado," Production 2; "HMS Pinafore" 3; "Red Mill" 4; OD 3; DECA 4; YAB 2, 3, 4; "It's Good News Tonight," Production 2; Volleyball 2; Basketball 2; Chorus 2, 3; Mixed Chorus 4. . . . CLEO FRANCES HEIKEN. Apprentice 2, 3; Hi Tri 2; Chorus 2; OD 3, Vice President 3; Pep 4; AK 4; Christmas Formal 4; Kyote Annual 4; "It's Good News Tonight," Production 2; "Hasty Heart," Production 3; Quill and Scroll 4.

DURL LEONARD HEIKEN. FFA 4. . . . DOROTHY M. HEIMBUCK (Dotty). FHA 3; DECA 4. . . . JEROME DEAN HEIN (Heinstein). DECA 4; Room Representative 3, 4; Intramural Basketball 2, 3, 4; PTC 4. . . . MILDRED AILEEN HEIN (Peanuts). PTC 4; FBLA 4.

Six Seniors Play Bronc Basketball

DOROTHY HEMPHILL (Dot). Santa Paula Union High, Santa Paula, California 2; Pep 3, 4; Alpha Omega 4. . . . L. EILEEN HILL. Science 3; Office 3; Pep 4; AK 4; "Hasty Heart," Production 3. . . . JOHN GARY HILL (Snag). Yellowstone Key 2, 3, 4; Room Representative 2, 3, Vice President 3; Traffic 3; Football Manager 3, 4; Letterman 3, 4, Secretary-Treasurer 4; Chorus 2; "Mikado" 2; Intramural Basketball 3, 4; Track 3, 4. . . . WANDA LUCILLE HILL (Lucy), Jefferson High, Lafayette, Indiana 2; FBLA 4.

ELDORA HOCHHALTER. DECA 4; FBLA 4. . . . WARREN HODOUS. Junior Optimist 3, 4; Football 2, 3, 4; Letterman 4; Library 2. . . . DARLENE HORMANN. . . . DORENE HORMANN.

KAY HORMANN. DECA 4. . . . NADINE ELSA HOR-
ON (Deany). GAA 2; French 2; Hi C 4; Hi Tri 4; FBLA
. . . . ARLISS HOYT WITT (Jerri). FHA 2, 3; Ski 3; Pep
. . . . BEVERLY GAIL HUDSON (Bev). DECA 4.

JACK LAURENCE JACKSON,. FHA 2, 3; FFA 2, Treas-
rer 2; DECA 4. . . . MALCOLM JAMIESON (Herbie).
ki 3, 4; Traffic 3, Vice President 3; Intramural Basketball 4.
. . JOSEPH ELMER JENSON (Joe). Focus 2, 3, 4, Presi-
ent 3; DECA 4. . . . DELORES NAOMI JONES (Jonesy).
Mikado" 2; "HMS Pinafore" 4; Chorus 2, 3, Manager 4;
Mixed Chorus 2, 3, 4; Northwest Music Conference 3.

ORION EVERETT JONES (Jonesy). Yellowstone Key 3, 4, Treasurer 4; Football 2, 3, 4; Letterman 4; Intramural Basketball 3. . . . HAZEL ELVIRA ANN JONES. DECA 4. . . . KAREN JORGENSON. Chorus 2, 3, 4, Secretary 3; Music Maids 2; Double Quintet 3, 4; State Music Meet 2, 3, 4; Northwest Music Conference 3; "Mikado" 2; "HMS Pinafore" 3; "Red Mill" 4; Band 3, 4; Supperclub 3, 4; Junior-Senior Prom 3; Class Secretary 3; Girls State 3; Room Representative 3; Kinetic 3, 4, President 4; National Honor 3, 4; Latin 2, Secretary 2; Kyote Paper 4, Associate Editor 4; Christmas Formal 3; Pep Band 3, 4; Spokane Music Meet 3; Music Camp 3; Talent Bureau 2, 3, 4; Quill and Scroll 4; Kyote Annual 4, Advertising 4. . . . ELIZABETH ANN KEISER (Betty). Pep 3, 4; AK 2, 3, 4; DECA 4.

BETTY JEAN KELLER. Kinetic 2, 3, 4; "January Thaw," Production 4; Latin 2; OD 3; National Honor 4. . . . VIRGINIA ADAIR KIELHACK (Ginger). Chorus 2, 3, 4; "Mikado" 2; "HMS Pinafore" 3; "Red Mill" 4; Apprentice 2, 3; Room Representative 4; "I Remember Mama," Production 2; "The Man Who Came to Dinner," Production 3. . . . CORINNE MARIE KIPP (Creen). FHA 2, 3, Historian 3; Science 2; French 2; Pep 4; DECA 4; FBLA 4. . . . JOAN ALLENA KNEDLER (Joanie). Hi Tri 2; Girls Chorus 2; Mixed Chorus 3, 4; "HMS Pinafore" 3; "Red Mill" 4.

Nineteen Seniors Preside Over Clubs

TED ROLLAND KOSCHEL (Henery Hawk). Intramural Basketball 2, 4. . . . LEE ERNEST KRAMER (Ichabod). Intramural Basketball 2; "I Remember Mama," Production 2. . . . DAVE KUDLOFF (Kuddles). DECA 4. . . . BETTY JANE LACKMAN. DECA 4, Secretary 4; GAA 2.

JAMES JULIUS LAMMLE (Jim). Field Police 4. . . . JAMES B. LANGWORTHY (Jim). Faith High, Faith, South Dakota; French 3, 4, Vice President 4; Argon 3, 4, Program Manager 4; Science 3; Toastmasters 3, 4; Elphadonk 3, 4; "January Thaw," Production 4; National Honor 4; Room Representative 4; Billings Key 4. . . . KENNETH LEE LAPP (Ken). . . . JAMES LOWELL LECKIE (Jim).

YING LEE. FBLA 4. . . . BARBARA LE GALY. . . . MARY LOU LESTER. Kinetic 2, 3, 4; Pep 2, 3, 4; National Honor 3, 4; "The Man Who Came to Dinner," Production 2; Latin 2, Treasurer 2. . . . MARION IRENE LEUTHOLD. "It's Good News Tonight" 2; Teenage Alderman 2; Apprentice 2, 3; Talent Bureau 2, 3; Class Play, Production 2; Chorus 2; Girls State 3; Kyote Annual 2; Kyote Paper 4, News Editor 4; "Hasty Heart," Production 3; "The Man Who Came to Dinner," Production Manager 3; Elphadonk 3; French 3, 4; Pep 4; National Honor 4; Quill and Scroll 4.

KATHRYN LINDEMAN (Kathy). GAA 2; Mixed Chorus 4; "Red Mill" 4; Hi Tri 4; Pep 4; Chorus 3. . . . LLOYD CLIFFORD LOCKREM (Sonny). Boys State 3; "Hasty Heart," Production 3; "The Man Who Came to Dinner," Production 3; "January Thaw," Production 4; Intramural Basketball 2, 3, 4. . . . MARJORIE JEAN LOCKREM (Margie). AK 2, 3, 4; Pep 2, 3, 4; Ski 4; Christmas Formal 2, 4; DECA 4; FBLA 4. . . . GENE LOGAN. Yellowstone Key 2, 3, 4, State Governor 4; "It's Good News Tonight" 2; Latin 2; Room Representative 2; Five Squares 3; Ski 3, 4; State Music Solo and Ensemble 2, 3, 4; Boys State 3; Intramural Basketball 3, 4; Blue Notes 4; Supperclub 3.

CYNTHIA LONG (Cynnie). AK 2, 3, 4; Pep 4; Apprentice 2; Hi Tri 2; OD 3, Secretary 3; National Honor 4; Room Representatives 4; Christmas Formal 2, 4; Junior-Senior Prom 3; "Hasty Heart," Production 3. . . . PHYLLIS KAYE LORD (Phil). Chorus 2, 3; Mixed Chorus 2, 3, 4; "Mikado" 2; "HMS Pinafore" 3; "Red Mill" 4; Library 4. . . . DONALD TROY LUND (Coconut). Roosevelt High, Honolulu 2, 3; Football 4; Track 3, 4; Safety 4; Ski 4. . . . HARRY McCAY.

LYNDELL WOLF McCOMAS (Hoot). Pi Mu Sigma 2. . . . KAREN F. McCORMICK. Band 2, 3, 4; Latin 2, Secretary 2; "It's Good News Tonight," Production 2; Class Vice President 3; Girls State 3; Junior-Senior Prom 3; Supperclub 2, 3, 4; State Music Meet 2, 3, 4; Pep Band 2, 3, 4; Spokane Music Festival 3; National Honor 3, 4, Secretary 4; Kinetic 4; Vice President 4; Music Camp 3; Orchestra 3, 4; Quill and Scroll 4; Kyote Annual 4, Advertising 4; Kyote Paper 4, Editor 4; FBLA 4. . . . DUANE EDWIN McDERMOTT (Duke). Letterman 2, 3, 4. . . . ROBERT WILSON McFARLAND (Mickey). FFA 2, 3, 4, Treasurer 4.

Majorettes Boast Eight Senior Members

CARMEN DIANE McFARREN. Room Representative 2, 4; Pep 4; FBLA 4. . . . COLLEEN ROSE McGRAIL (Corkie). Hi Tri 2, 3, 4. . . . JOAN LEE McKAY (Joanie). AK 2, 3, 4, Historian 2, Broncette Committee 3, Christmas Formal 2, 4; Pep 4; Alpha Omega 4; Latin 4. . . . DONALD EDWIN McKINNON (Ajax). Billings Key 2, 3, 4; Firemen 3, 4; Hall Patrol 3, 4; Letterman 3, 4; Football 2, 3, 4; Captain 4; Basketball 2, 3, 4; Track 2; Eyas 3, 4; Boys State 3.

PATTIE MARRS (Pat). Hi Tri 2; Band 2; "It's Good News Tonight" 2; OD 3, Treasurer 3; Pep 4; National Honor 4; FBLA 4. . . . JIM MARSH (Moose Midge). Football 2, 3; Intramural Basketball 3, 4; Safety 3, 4. . . . SHIRLEY ANNE MARTIN (Slow Poke). Pep 4; Sadie Hawkins Day 4; FBLA 4, Treasurer 4. . . . DON HARVEY MATHIS. Boise High, Boise, Idaho 2; Yellowstone Key 3, 4; Intramural Basketball 3, 4.

SAM A. MEANS. Room Representative 3, 4; Intramural Basketball 2. . . . VONNIE MENCHES. . . . JACQUELINE DARLENE MERRITT (Jackie). Room Representative ; Pep 4; OD 3, 4; DECA 4; Intramural Basketball 2; Volleyball 2, 3; "Hasty Heart," Production 3. . . . IRVIN MICHAEL.

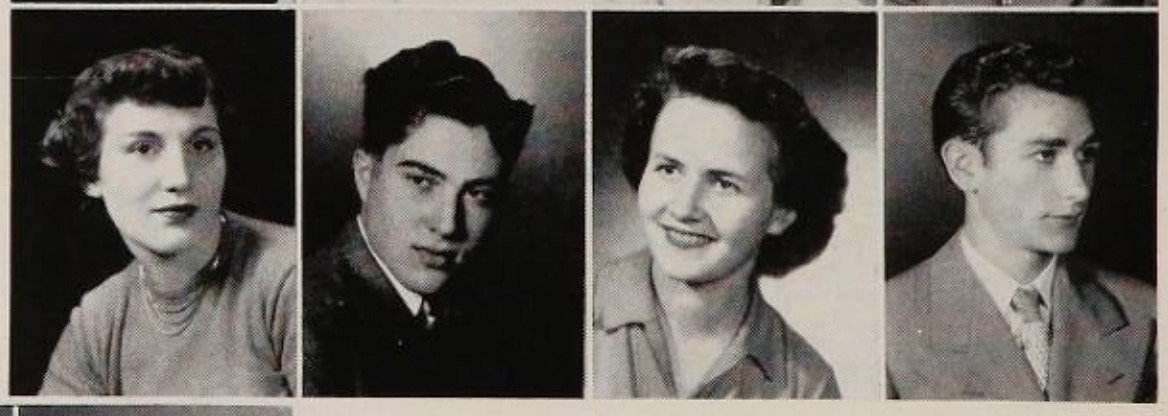

MARIANNE MILLER. GAA 2; DECA 4. . . . PAUL RICHARD MILLHOUSE. Band 2, 3. . . . SHIRLEY MOFFETT. . . . DARREL PHILIP MONTANG. Couer d'Alene High, Couer d'Alene, Idaho 2, 3; DECA 4.

DONNA JEAN MONTEE (Donny). OD 2, 3; FBLA 4. . . . CHARLYN MARIE MONTGOMERY (Sharlie). French 2, 3, Vice President 3; Girls State 3; Room Representative 4; National Honor 4. . . . CAROL JEAN MORGAN. . . . RONALD MUSGRAVE.

BILL MYERS (Ponca). Football 2, 3, 4; Basketball 2, 3, 4; Junior Optimist 3, 4; Safety 3, 4; Letterman 3, 4. . . . ROBERT RAY NAMEN (Bob). DECA 4; Football Police 4; Intramural Basketball 2. . . . PATRICIA ANN NELSON (Pat). DECA 4. . . . DORLA JEANNE NESS. AK 2, 3, 4, Secretary Room Representative 4, Secretary 4; Pep 4; Baton 2, 3, 4, President 4; Christmas Formal 2, 4; Eyas 4; Band Show 2, 3, 4; Class Play, Production 4; "I Remember Mama," Production 4.

Six Senior Girls Travel to Girls State

ROBERTA KATHLEEN NESS (Bobbi). Latin 2; AK 2, 3, 4; Pep 4; National Thespian 3, 4, President 4; Junior-Senior Prom 3; National Honor 3, 4; Room Representative 4; "I Remember Mama" 2; "The Man Who Came to Dinner" 3; FTA 4; "Hasty Heart," Production 3; Class Play 3; Class Play, Production 2; "January Thaw," Production 4; Christmas Formal 4; FBLA 4. . . . EDWARD MAURICE NESSAN (Ed). Hall Patrol 3, 4; Room Representative 3, 4; Football 2, 3; Intramural Basketball 3; Track 2. . . . KENNETH NORICK (Swede). Band 2, 3, 4; Pep Band 2, 3, 4; Intramural Basketball 3. . . . ADALE HUGHETTE O'BRIEN (Airedale). Kyote Paper 4; "It's Good News Tonight" 2; "Mikado," Production 2; "HMS Pinafore" 3; "Red Mill" 4; Girls Chorus 2; Mixed Chorus 3, 4; Elphadonk 2, 3; Toastmasters 3; Latin 3; Class Play, Production 2; "January Thaw" 4; "She Stoops to Conquer" 4; Talent Bureau 4; Pep 4; National Thespian 4.

CLYDE RAY OBERG. Intramural Basketball 3, 4; Track 3, 4; Football Field Police 4. . . . DAVID BRYCE ORSER. (Nuggie). Park County High, Livingston, Montana 2; Intramural Basketball 3, 4; Safety 4. . . . MURIAL ELAINE ORSER. DECA 4. . . . JOAN ELLENE OTIS (Lil Jo). Hi Tri 2, 3, 4; Elphadonk 2; FHA 2.

WALTER PARIS, JR. (Walt). Junior Optimist 2, 3; DECA 4, Vice President 4; Intramural Basketball 2, 3, 4. . . . DEAN LOGAN PARKER. DECA 3, 4. . . . JOAN MARIE PARSONS (Joanie). Pep 2, 3, 4; Kinetic 2, 3, 4; GAA 2; Talent Bureau 4; Christmas Formal 3; Room Representative 3; Girls Chorus 2, 3, Student Director 3; Mixed Chorus 3, 4; Ensemble 4; "HMS Pinafore," Production 3; "Red Mill" 4; Class Play 2; "Hasty Heart," Production 3; "I Remember Mama," Production 2; Intramural Sports 2. . . . ALICE MAE PATTERSON (Al). Alpha Omega 4; Pep 4; "The Man Who Came to Dinner," Production 3; "January Thaw," Production 4; GAA 4; Intramural Volleyball 3, 4; Basketball 4; Badminton 3, 4.

VIRGINIA JO-ANN PATTON (Ginger). FHA 2; GAA 2; Bowling 2; DECA 4. . . . DONALD LEE PAUL (Don). . . . GEORGE S. PENWELL. Ski 2, 3, 4, Treasurer 3, President 4; Fence Patrol 4; "Red Mill," Production 4; "Double Door," Production 4; "The Man Who Came to Dinner," Production 3; Football Manager B Squad 2; Band 2, 3, 4; German 4; Ski Team 2, 3, 4; Elphadonk 4. . . . YVONNE D'ARLINE PERING (Pepper). Science 3, 4.

CLARK ALBERT PETERSON (Pete). Science 3. . . . JOYCE PETERSON (Joy). Band 2, 3, 4; Hi Tri 2; "The Man Who Came to Dinner," Production 3; "January Thaw," Production 4. . . . PAULA PETERSON (Pete). GAA 2; OD 3, 4; DECA 4. . . . MARILYN JUELIE PFEIL. Latin 2; Kinetic 2, 3, 4; OD 3; Pep 4; National Honor 4.

ROWLEY DEAN PHELAN. Basketball 2, 3, 4, Sportsmanship Award 3; Football 2, 3; Billings Key 3, 4; Letterman 2, 3, 4; Eyas 3, 4; Junior-Senior Prom, Chairman 3; "The Man Who Came to Dinner," Production 3; "January Thaw," Production 4; Class Play, Production 2, 3; Boys State 3; Room Representative 2, 3. . . . JOHN E. PHELPS (Phoebe). Basketball 2; Firemen 3, 4; Eyas 4; PTC 4. . . . JANET LOUISE PHILLIPS (Jan). Pep 2, 3, 4; PTC 4. . . . BEVERLY WILSON POLLARD (Bev). Eyas 4; National Honor 3, 4; Girls State 3; National Thespian 3, 4, Clerk 3, Vice President 4; Apprentice 2; Junior-Senior Prom 3; Room Representative 2, 4; Kyote Annual 4, Circulation Manager 4; Kyote Paper 4, Circulation Manager 4; French 2, 3, Secretary 2; Elphadonk 2, 3; Kinetic 4; "It's Good News Tonight" 2; "I Remember Mama" 2; "The Man Who Came to Dinner," Production 3; "Hasty Heart," Student Director 3; "January Thaw," Production 4; "She Stoops to Conquer," Production 4; Class Play 3, Director 2; Quill and Scroll 4.

Five of Seven Cheerleaders Are Seniors

VILLIAM H. POWERS (Bill). Billings Key 2, 3, 4, Junior presentative 3, Secretary 4; National Honor 3, 4; French 3, Vice President 3; Latin 2; Track 2, 3, 4; Argon 3, 4, sident 4. . . . ALTA BELLE PRICE. AK 2; Pep 2, 3, 4; LA 4. . . . RONALD PRINDLE (Oogie). Band 2, 3, 4; Band 4. . . . CLIFFORD PULVER.

ANET QUINLIVAN (Jan). Central High, Billings, Mon- a 2, 3. . . . NELLIE RADUNOVICH. "The Man Who ne to Dinner," Production 3. . . . MARGARET E. TZLAFF (Maggie). OD 2, 3, 4; Apprentice 2, 3; Science ; "I Remember Mama," Production 2; "Hasty Heart," Pro- tion 3; "The Man Who Came to Dinner," Production 3; ss Play, Production 2, 3; Red Cross Representative 3; A 4; DECA 4. . . . WILLIAM IRA RAWLINGS (Ho-). Billings Key 2, 3, 4; Fire 2, 3, 4; Ski 4, Treasurer 4; om Representative 4; Eyas 4; Class President 4; Junior- ior Prom 3; Christmas Formal 4.

VIRGINIA MAE REESE (Ginnie). Kinetic 2, 3, 4, Historian 4; Pep 2, 3, 4; Eyas 3, 4; "The Man Who Came to Dinner," Production 3; Ski 3, 4; Room Representative 2; Christmas Formal 3; Junior-Senior Prom 3; Kyote Annual, Mounting Staff 4; Band Concerts 3, 4; Majorettes 2, 3, 4; National Honor 3, 4; FBLA 4. . . . HENRY WILLIAM REIMERS, JR. (Hank). Intramural Basketball 2; DECA 4. . . . SHIRLEY MAE REYNOLDS (Shirl). Apprentice 2, 3; Toastmasters 3; "The Man Who Came to Dinner," Production 3; Chorus 3. . . . BONNIE LOU RIDDELL. Science 2, 3, 4; GAA 2.

LE ANN MAE RIDDLE (Lee). FHA 2; Hi Tri 3; PTC 3, 4, Storage Manager 3. . . . ADA-LOUISE RIDDLE (Louise). Pep 4; FBLA 4. . . . MARY ALICE RIDDLE. DECA 4; Chorus 2, 3; "HMS Pinafore" 3; "Mikado" 2. . . . DARWIN R. RIEGER (Red).

'ELYN RIEL. FBLA 4. . . . CHAPMAN JOHNSON G (Chap). Band 2, 3, 4; Room Representative 2, 4. . . . IN EVERETTE ROBBINS (Robbie). Intramural Basket- 2. . . . JAMES ALLEN ROBERTS (Jim). Junior Opti- 2, 3, 4, Junior Representative 3, Project Chairman 4; onal Honor 4; Boys State 3; Class Play 3; "January " 4; Focus 2.

MES ROGERS (Rabbit). FFA 2; Letterman 3, 4; Intra- Basketball 2, 3, 4; Football 2, 3, 4; Track 2, 3, 4. . . . ERLY ROTH (Bev). "Mikado" 2; FBLA 4. . . . ELMER RUDOLPH (Rudy). DECA 4. . . . ELSIE RUDOLPH. ry 2; PTC 4.

Twenty-one Seniors Have Leads in Plays

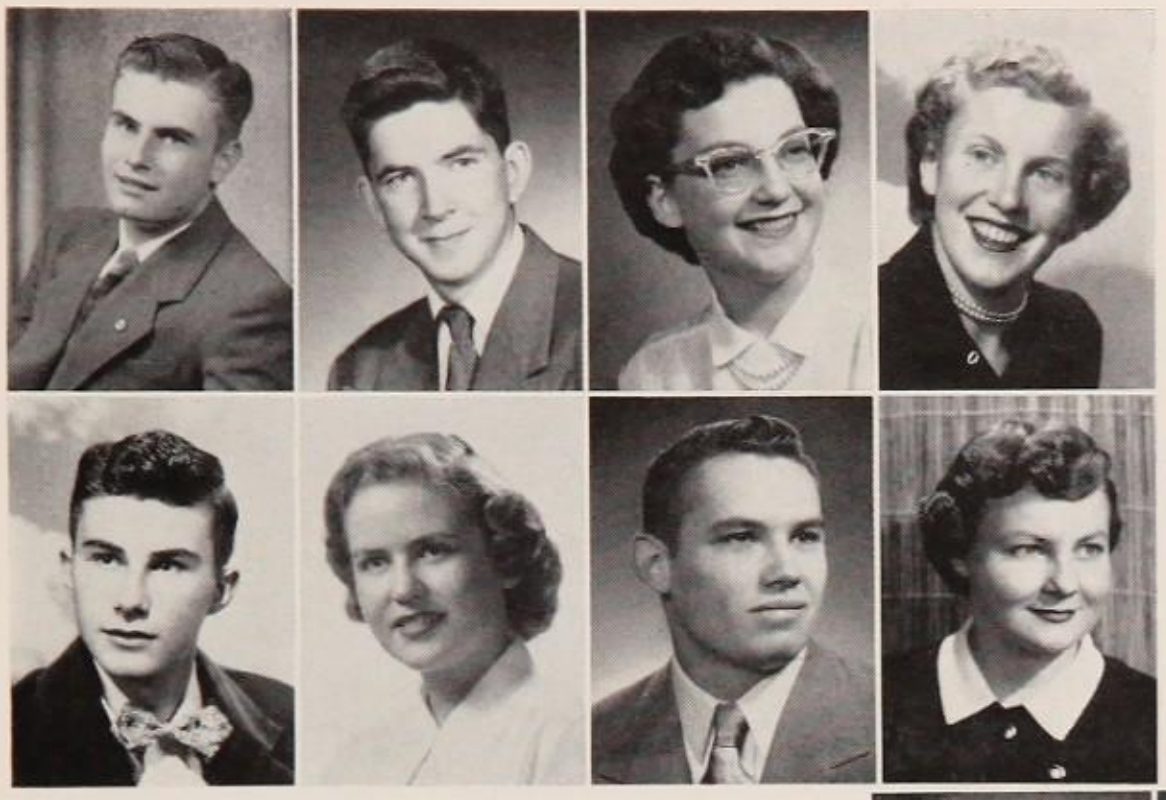

WILLIAM SALZWEDEL (Willie). Apprentice 3; Stadium Announcing 3, 4; "January Thaw" 4; Receiving Home Drive 4. . . . JERRY SANDERSON. . . . SALLY SUE SANDERSON. Apprentice 3, Secretary 3; "It's Good News Tonight" 2; "HMS Pinafore" 3; "Mikado" 2; "Red Mill" 4; Chorus 2; Mixed Chorus 2, 3, 4; Hi Tri 2; Pep 4; "The Man Who Came to Dinner," Production 3 "Hasty Heart," Production 3; "January Thaw," Production 4. . . . CAROL ARLYNE SANDS. Pep 2, 3, 4, Secretary 4; Christmas Formal 2, 4; Sadie Hawkins 2, 4; AK 2, 3, 4; FTA 4; Eyas Co-chairman 4; Junior-Senior Prom 3; Class Secretary 2; "It's Good News Tonight," Production 3; National Honor 4; FBLA 4.

GEORGE SASICH. Ski 4; DECA 4; "Hasty Heart," Production 3; "The Man Who Came to Dinner," Production 3. . . . BARBARA MARILYN SATHER (Barbie). Hi Tri 2, 3, 4, Vice President 3, President 4; Kinetic 4; Pep 4; Alpha Omega 4; "It's Good News Tonight," Production 2; "Hasty Heart," Production 3; "Mikado," Production 3; "January Thaw," Production 4; "Red Mill" 4. . . . RICHARD ROBERT SAYLER (Pork Chops). Letterman 2, 3, 4; Billings Key 2, 3, 4; Fire 3, 4, Vice President 3, President 3; Intramural Basketball 2, 3, 4; Football 2, 3, 4, Team Co-captain 4; Track 2, 3. . . . MARIE CAROLINE SCHAIBLE (Schaib). Room Representative 2; "Mikado" 2; FBLA 4.

HERMAN SCHATZ. . . . ALICE LILLIAN SCHEID. Chorus 2. . . . KAY SCHMITT. Pep 2, 3, 4; Kinetic 2, 3, 4; FTA 4; Room Representative 3. . . . GEORGE LOUIS SCHROEDER (Chic). Intramural Basketball 3, 4; Football 3, 4; Letterman 4; Track 2, 3; FFA 2, 3, 4; Room Representative 2.

WANDA JUNE SCHUG (Shoog). Band 2, 3, 4; Supperclub 2, 3, 4; Science 2, 3, Secretary 3; Pep 4; AK 4; Argon 3; GAA 2, 3, President 4; Band Show 2, 3, 4; Pep Band 2, 3, 4; Intramural Basketball 2, 3, 4; Intramural Volleyball 2, 3, 4. . . . BARBARA SEIFFERT. . . . LEROY GLEN SENTER. Park County High, Livingston, Montana 2, 3. . . . BETTY ELLEN SEVERTSON. Majorettes 2, 3, 4; Pep 2, 3, 4; Kinetic 2, 3, 4; Ski 4; Alpha Omega 4; Eyas 3, 4; Band Show 2, 3, 4; Junior-Senior Prom 3.

PATRICIA ANNE SHAMANOFF (Pat). Pep 2, 3, 4; Kinetic 3, 4; Christmas Formal 3; "Mikado," Production 2; "HMS Pinafore," Production 3; Class Plays, Production 2, 3; FBLA 4. . . . FRANK SHAY. . . . LOIS ANNE SHEEKS. "I Remember Mama," Production 2; "It's Good News Tonight," Production 2; Alpha Omega 4, Secretary 4. . . . VIOLA MAE SHEPARD (Vi). Science 2; DECA 4.

GLENDA RAE SHIRLEY. Elphadonk 2, 3, 4, Secretary 3; AK 2, 3, 4, President 4; Pep 4; Room Representative 4; Talent Bureau 4; Christmas Formal, Co-chairman 4; "It's Good News Tonight" 2. . . . MARY ANNE SHOEBOTHAM (Shoe). Washington High, Sioux Falls, South Dakota 2; Mixed Chorus 3, 4; "HMS Pinafore," Production 3; "Red Mill," Production 4; Northwest Music Conference 3; Ski 3, 4; Kyote Paper 3, 4, Co-advertising Manager 4; Kyote Annual 3, 4, Co-advertising Manager 4. . . . PHILIP DEAN SIMMONS (Dean). Junior Optimist 2, 3, 4, Vice President 3, Treasurer 4; Room Representative 3; Boys State 3. . . . CALVIN KEITH SIMON. Track 3; Football 2, 3, 4; Letterman 4; Junior Optimist 3, 4; Intramural Basketball 2; Fire 3, 4; Biology 2.

Ten Senior Boys Pass Naval ROTC Test

CLAUDIA SISAM. FBLA 4. . . . ROSELYN SKEEN osie). Apprentice 2, 3; "I Remember Mama," Production "Mikado," Production 2; Chorus 2, 3, 4; FTA 4; "HMS afore" 3; "Red Mill" 4; "The Man Who Came to Din-," Production 3. . . . DEAN ALLEN SLAGLE. . . . SANNE SLAVENS (Susie). Chorus 2; Mixed Chorus 3, Student Director 4; Room Representative 2, 4; Toastmas-s 3, 4, Secretary 3, President 4; Kinetic 4, Secretary 4; Hi 2; Elphadonk 3, 4; Girls State 3; Girls Nation 3; Class ce President 4; Orchestra 2; "Mikado," Production 2; asty Heart," Production 3; "It's Good News Tonight" 2; Remember Mama," Production 2; "The Man Who Came Dinner," Production 3; "HMS Pinafore" 3; Double Quin-te 3, 4; "Red Mill" 4; Talent Bureau 3, 4; Music Camp 2; R Good Citizenship Winner; National Honor 3, 4; Kyote nual 3, Circulation 3; FTA 4, President 4.

RUSSEL MERLE SLOTSVE (Rus). Band 2, 3. . . . DE-RES MARDELL SMITH (Richie). . . . BEVERLY LEE ITH. OD 2, 3, 4; DECA 4. . . . JOAN SNOW (Joe). Tri 2, 3; DECA 4.

DONNA SPANIER (Bonnie). Pep 4; Latin 2; Hi Tri 2, 3, 4; Alpha Omega 4; GAA 2; Kyote Annual 3; Chorus 2, 3, 4; "Mikado," Production 2 "HMS Pinafore" 3; "Red Mill" 4; "It's Good News Tonight," Production 2; "I Remember Mama," Production 2; Class Play 2, 4; "The Man Who Came to Dinner" 3; "Hasty Heart," Production 3; "January Thaw" 4; "She Stoops to Conquer," Production 4; National Thespian 3, 4, Clerk 4. . . . SHIRLEY ANN STALEY. Apprentice 2; Pep 4; FBLA 4. . . . CLYDE STANHOPE (Stan). . . . ELOISE STEBBINS. Pep 2, 3, 4; Kinetic 3, 4; OD 3; Latin 2, Secretary 2; "It's Good News Tonight," Production 2; FBLA 4.

HARLIN HARVEY STIEGER. FFA 2, 3, 4, Vice President 4. . . . DIANNE DEBORAH STEPHENS (Step). "I Remember Mama" 2; Class Play 2, 3, 4; "The Man Who Came to Dinner," Production 3; "She Stoops to Conquer" 4; Eyas 3, 4; Kinetic 2, 3, 4; Pep 2, 3, 4; Cheerleader 3, 4, Co-Cheer Queen 4; Ski 4. . . . RITA ANN STEWART. Pep 4; French 3; "The Man Who Came to Dinner." Production 3; FBLA 4. . . . SHARLENE ELIZABETH STEWART (Sharlie). Ski 2, 3, 4, Secretary 3; Supperclub 2, 3, 4; Junior-Senior Prom 3; "Red Mill" 4; Hi Tri 2, 3; "It's Good News Tonight," production 2; FTA 4; State Solo and Ensemble Meet 2, 3, 4; Pep 4, Vice President 4; GAA 2, 4, Secretary 4; Intramural Basketball 2, 4, Captain 2; Intramural Volleyball 2, 4; State Ski Meet 3; Northwestern Music Conference 3; Music Camp 3; Badminton 3; Latin 2; FTA 4.

ONNIE STINSON. FBLA 4. . . . PAULINE STONE la). Pep 4; Hi-Tri 4; GAA 2, 3; Alpha Omega 4; French Intramural Volleyball 2; "January Thaw." Production 4; kado" 2. . . . RUTH IRENE STONEBURNER (Ruthie). rentice 2, 3; Hi Tri 2, 3; Pep 4; FBLA 4. . . . LAVON E STRANG (BeVon). Chorus 2; GAA 2; Intramural etball 2.

AROLD GLENN STROEHER (Stork). Junior Optimist 4; Safety 3; Youth Activity Board 3, 4, President 4; Patrol 3; Cheerleader 4; Eyas 3, 4; Junior-Senior Prom . EDWARD GUY STROUD (Ed). Intramural Basket-2. ALVIN SWANSON, JR. Room Representative 2; 2; Football 2, 3, 4; Ski 4; Golf 3, 4; Intramural Bas-ll 3, 4; Track 3, 4; Firemen 3, 4; Letterman 4; Biology . . CAROL ANN BIBLER (Squirt). Band 3; National or 4; French 3; Pep 4; Alpha Omega 4.

Twenty-one Seniors Play in School Band

NOLA RUTH TALLMAN. GAA 2; Latin 2; "It's Good News Tonight," Production 2; Hi Tri 2, 3, 4, Treasurer 3, Delegate to "Y" Conference Camp 3, Chaplain 4; National Honor 3, 4; Apprentice 3; Eyas 4; Pep 4; AK 4; Girls State Alternate 3; Christmas Formal 4; FTA 4, Secretary 4. . . . PATRICIA ANNE TAYLOR (Pat). Elphadonk 3; Girls' Chorus 2, 3, Sextette 3; "I Remember Mama," Production 2; "Mikado," Production 3; Thanksgiving Semi-Formal 4; Pep 4. . . . GENE LEROY TENNY. DECA 3, 4; Room Representative 4. . . . ROBERT LELAND TERRELL. Intramural Basketball 2; Blue Notes 4; Yellowstone Key 2, 3, 4.

JAMES GRIFFIN THOMAS. Band 2, 3. . . . JO ANN THOMAS. Room Representative 2, 3; Latin 2, President 2; Pep 3, 4, President 4; AK 4; National Honor 3, 4; Eyas 3, 4; "The Man Who Came to Dinner," Production 3; Elphadonk 2, 3, 4; "January Thaw," Production 4; FTA 4; Junior-Senior Prom 3. . . . ROBERT THOMPSON. . . . PAUL HASTINGS TORRENCE. Intramural Basketball 2; Radio 4.

MARGARET ELOISE TROWBRIDGE (Margie). Kinetic 2, 3, 4; Pep 2, 3, 4; Hi Tri 2, 3; "It's Good News Tonight," Production 3; National Honor 3, 4; Eyas 3, 4; Girls State Alternate 3; Alpha Omega 4; Toastmasters 3; Junior-Senior Prom 3; Teenage Week 2; Latin 2. . . . SHIRLEE MARLENE UMLAND (Charlie). GAA 2; Volleyball 2, 3; Basketball 2. . . . IRMA JEAN VANDE VEEGAETE (Gaete). AK 2, 3, 4; Pep 2, 3, 4; "I Remember Mama" 2; National Thespian 3, 4, Treasurer 3, Secretary 4; Latin 2; "Hasty Heart," Production 3; Class Plays 2, 3; Junior-Senior Prom 3; Christmas Formal 2, 4; Broncette Committee 3; "January Thaw," Production 4; FBLA 4. . . . JOAN FRANCES VAN PATTEN (Joanie). Laramie High, Laramie, Wyoming 2; Band 3; Pep Band 3.

JANYCE M. VAN VORHES (Danni). Pep 3, 4, Secretary 4; Kinetic 4, Treasurer 4; Kyote Paper 4, Associate Editor 4, Girls Sports Editor 4; Majorettes 2; Band Concert 2; "I Remember Mama," Production 2; "The Man Who Came to Dinner," Production 3; "Hasty Heart," Production 3; Girls State Alternate 3; Elphadonk 3; OD 4; Quill and Scroll 4; Kyote Annual 4, Advertising 4. . . . VIRGINIA MARIE VERMANDEL (Jean). FBLA 4. . . . MARCIA JUNE VIERS (Pill). GAA 2; Apprentice 3; Band 2; "HMS Pinafore," Production 3; "The Man Who Came to Dinner," Production 3; Latin 4; "Red Mill" 4; Girls Chorus 3; Mixed Chorus 4; Intramural Volleyball 2. . . . RICHARD A. VOGNILD (Rick). Yellowstone Key 3, 4; Kyote Annual 3, 4, Associate Editor 4, Advertising 4, Circulation 4; Kyote Paper 4, Associate Editor 4; National Honor 4; Intramural Basketball 2, 3; Argon 3, 4, Secretary-Treasurer 4; Science 3; Boys State Alternate 3; Quill and Scroll 4; Junior Red Cross Council 4, Vice President 4; Boy of the Month 4.

EILEEN LOIS VRALSTED. Room Representative 2; Sextette 3; Pep 4. . . . VERA JOANN VUYLSTEKE (Porkchops). Flathead High, Kalispell, Montana, 2; Shelby High, Shelby, Montana, 2; FHA 3, Secretary-Treasurer 3; Chorus 3; Pep 4. . . . CLARENCE WADSWORTH. . . . DAVID LAWRENCE WALKS (Larry). Football 3, 4; Letterman 4; Chorus 2; "Mikado" 2; Intramural Basketball 3.

SHIRLEY LORRAINE WALLACE. "The Man Who Came to Dinner," Production 3; Apprentice 3; Pep 4; Alpha Omega 4, Vice President 4; Latin 4, Treasurer 4; National Honor 4. . . . TOM WARSINSKE (Chink). Football 2, 3, 4; Junior Optimist 2, 3, 4; Letterman 4; Ski 3, 4; Basketball 2, 3; Track 2, 3; Tennis 3, 4; Intramural Basketball 4. . . . BETTY GRACE WEBER. Hi Tri 2; "It's Good News Tonight" 2; Apprentice 3; "The Man Who Came to Dinner," Production 3; "Hasty Heart" 3; Pep 4; FBLA 4. . . . RALPH C. WEGNER (Wegner). FFA 2, 3, 4; Room Representative 2.

Langworthy Wins Bausch and Lomb

RICHARD WEGNER (Wiggie). Safety 4. . . . BLANCHE ERICA WEISS (Shortie). FHA 2, 3, President 3; GAA 2; PTC 4. . . . EMERY JAMES WETZEL (Pretz). Kyote Paper 2; Kyote Annual 2, 3; "It's Good News Tonight" 2; "HMS Pinafore" 2; "Red Mill" 4; Chorus 2, 3, 4; Mixed Ensemble 4. . . . RICHARD G. WIKE (Wick). Football 3, 4; Letterman 4; Intramural Basketball 2, 3, 4; Safety 3, 4, President 4; Room Representative 3; "It's Good News Tonight" 2; Hall Patrol 4.

JOYCE WILSON (Joy Lee). GAA 2; FHA 2; Alpha Omega 4. . . . NANCY LEE WINFREY. FHA 4; Hi Tri 3, 4. . . . ERIC ADOLPH WINKLER (Ade). DECA 4; Focus 2, 3, Vice President 3; "The Man Who Came to Dinner," Production 3; Radio 2. . . . NANCY JANE WINSBY (Nan). Apprentice 2, 3; OD 3, 4; "I Remember Mama," Production 2; "The Man Who Came to Dinner," Production 3; Kyote Annual 4, Advertising 4, Literary 4; Kyote Paper 4, Advertising 4, Exchanges 4; Class Play, Production 3; FBLA 4; Quill and Scroll 4.

LEONA GLADYS WOHLER. Pep 4; AK 2, 3, 4; GAA 2, Bowling Captain 2; Latin 2; German 4; Alpha Omega 4; Orchestra 2; FBLA 4. . . . MARY KATHLEEN WOLFE (Tinkey). Band 2, 3, 4; Supperclub 2; Science 2, Secretary 2; Pep 4. . . . CLAIRE ELNORA WYNN (Wynn). GAA 2, 4; Volleyball 2, 4. . . . SHIRLEY MAE YOST (Yost). PTC 4; FBLA 4.

ARLENE ELIZABETH ZENT. OD 3, 4; DECA 4. . . . JOAN ELIZABETH ZILLER (Zeiler Babe). Band 2; Kinetic 2, 3, 4; Pep 2, 3, 4; French 4, Secretary-Treasurer 4; Ski 4; Cheerleader 3, 4. . . . LESLIE HOWARD ZUCK (Zack). . . . MORTON DELBERT HAWKINS (Hawkeye). Football Police 4; Intramural Basketball 3, 4.

NOT PICTURED

MARION ALEXANDER
BOB ALLMAN
DAVE BLOOD
JIM LEE BROWN
DAN CLAYTON
PATRICIA CROFF
MAYBELLE COLES
JOHN DICKEY
PHYLLIS DURAN
EMERY FAGERLIE
CHARLOTTE FISHER
HILDA GUZMAN
GAYLORD GUENIN
KURT KAISER
LARRY LOGAN
WILLIS MAUL
LEMOINE MAYOTTE
GERALD MURPHY
NEIL MURPHY
TED ROWE
DAVE SIMON
DAVE SELLERS
MAYNARD SMITH
BOB STROBBE
MARGIE WHITNEY
CAROL ZENTNER

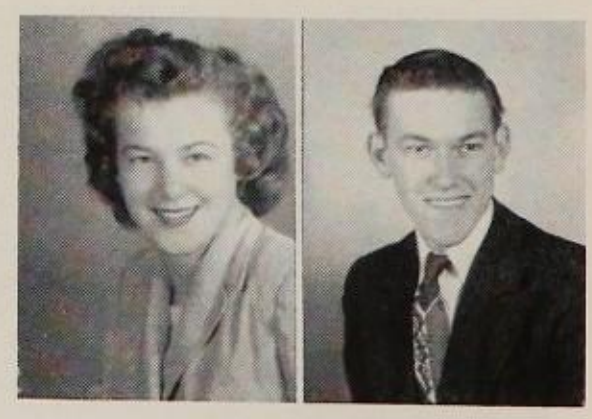

GRACE KETTERLING. DECA 4; OD 4; Valleyball 3; Basketball 3. . . . THEODORE FRANK (Ted). DECA 4.

Celebrations At Christmas

Christmas Formal Shows Good Time—The Christmas formal, really the first "formal" of the year, was a gala affair for the six smiling people pictured at the right. They are (from left to right)—Jerry Skopola, Glenda Shirley, Bonnie Baker, Jim Rawlings, Joan McKay, and Wayne Bauer.

Christmas Carols Were Sung in Halls—Caroling in the halls at Christmas is not by any means a new idea, rather let us call it an age-old tradition. Pictured at the right is the mixed chorus group under the direction of Mr. Charles R. Cutts. From the looks of the picture they are truly wishing everybody a "Merry Christmas."

Procession Is Going to Church—Pictured below (left to right)—Jeanne Dracon, Colleen Miller, Doris Matheny, and Howard Ness. These are just four of the people who took part in the Christmas assembly, "Why the Chimes Rang." Here you see a part of the procession, each taking his offering to the cathedral.

LEFT TO RIGHT — Nancy Nielsen—secretary; Vonnie Bowles—vice president; Maury Colberg—president.

Leaders for Class of '53

This year's officers, as usual, have a big and important job to do. The officers are Maury Colberg, president; Vonnie Bowles, vice-president, and Nancy Nielsen, secretary.

These three officers were chosen at the beginning of the school year by the students of their own grade. During the year they have two main duties: sponsoring the junior-senior prom and choosing the class rings.

This year the junior class is very large. The larger the class, the better leadership needed. That is why the juniors nominated and elected these three people as their leaders. These officers have done an excellent job. They lived up to the standards of the officers of past years.

Class of '53 Dreams of Future

Each year, juniors, as upper classmen, hail the coming year. They are no longer persecuted sophomores, but leaders in school activities. They are able to look forward to their class play, and election of class officers and room representatives.

This year's juniors have been outstanding in band work, journalism, athletics and all other school activities. There are several promising young artists among these upper classmen. At the close of this year there will be three new murals on the walls, each one done by talented juniors. There will be two on first floor and one on the second floor. The themes of these paintings are thought out and studied before they are done. They will be there to brighten the halls for future classmen in coming years, a tribute to the artists of the class of '53.

Some important roles in the leading dramatic productions were played by juniors. For example, parts in the operetta, "The Red Mill", and the production, "Double Door."

As upper classmen, juniors made up in part, the Eyas sophomore initiation court. They helped to plan the punishments of offenders who refused to bow to the wishes of their superiors. Of course, while planning these penalties, they kept in mind that they had once had to cower for a whole week under the fear of being sent forward to face charges. Consequently they made it a rough ordeal for the humbled sophomores.

Teachers and deans will long remember the services of the class of '53 working as office dogs, boys and girls alike. The girls, as well as the boys, showed mettle in sports. The boys have distinguished themselves in football, basketball and track. The girls, in helping uphold the sports tradition in BHS, took part in badminton, tennis and volleyball tournaments.

The class of '53 was the hub of continuity for the year of 1951-52. It was there with the seniors last year, it will be there with the sophomores next year, thus furnishing one of the main connections for smoother and better school activity.

428 Juniors in Class of '53

Don Abernathy
Sharon Affeldt
Corwin Albrecht
Robyn Allan
Ralph Amen

Allene Anderson
Jerry Anderson
Pat Andrews
Jay Archer
Yvonne Arens

John Arp
Bob Aukshun
Geraldine Austin
Alvin Bailey
James Barber

Shirley Barkley
Larry Barnett
Paulette Barnum
Janet Lee Bates
Shirley Baumgartner

Johnnie Beck
Ruth Beesley
Dean Beiswanger
Ronald Bender
Ronald Benesh

Benny Benner
Donna Benner
Jim Griebel
Marilyn Bennett
Mary Anne Bergman

Donald Bernhardt
Dean Betzer
Burt Bigelow
Marcia Biggerstaff
Jackie Bjornson

Juniors Are Active in Dramatic Productions

Shirley Blank
Jack Blehm
Ramona Bole
Jack Bolme
Elaine Bourne

Shirley Bowden
Vonnie Bowles
Roxanne Brenkman
Jack Brehm
Patricia Brink

Derry Brodsack
Edna Brown
Maryellen Brown
Dick Brown
Ronald Brown

Jim Brush
Florence Buck
Richard Burton
Don Butcher
Robert Byrd

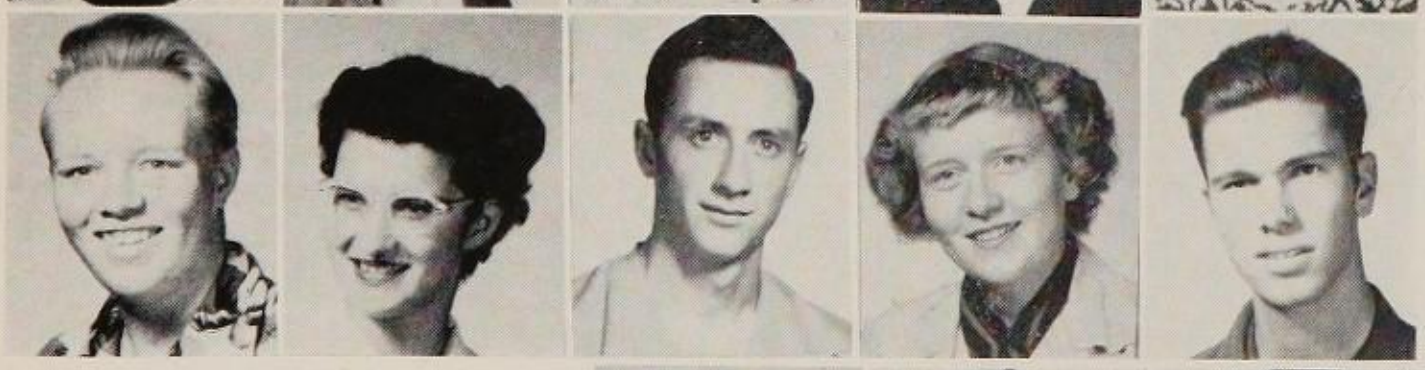

Addison Carlson
Nancy Carlson
Rodney Castle
Peggy Centerwall
Jim Chadsey

Sharon Childers
Arthur Choate
Harlow Christensen
Rosemary Christensen
Donna Clanton

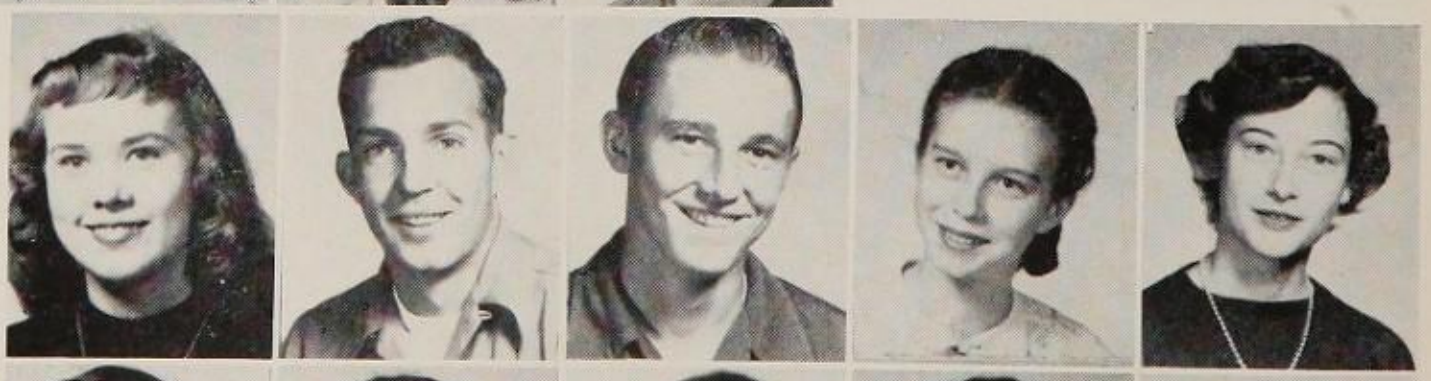

Barbara Clark
Joan Clark
Arthur Clark
Billee Claxton
Frank Clayton

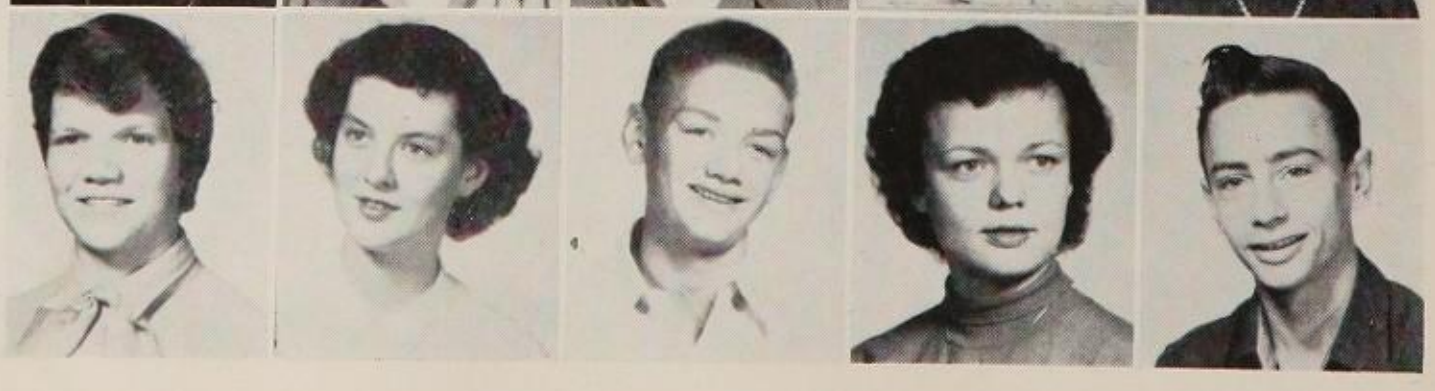

Nine Members of Flag and Baton Are Juniors

Frances Cohn
Maurice Colberg
Jim Coleman
Lee Combs
Connie Corning

Carol Crippen
Blaine Cummins
Tom Dabner
Richard Dale
Willard Dale

Beverly Daley
Drago Damjanovich
Gary Demaree
Marguerite Denney
Joyce D'Hoey

Junior Dickey
Wallace Doeling
Richard Dolle
La Vonne Dolson
Marlene Dooks

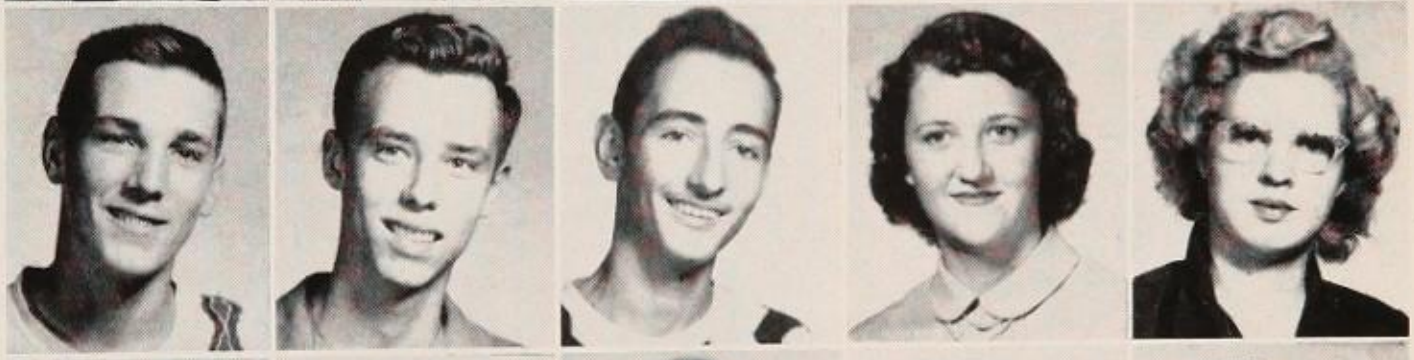

Jo Ann Dorn
Paul Dotson
Jeannie Dracon
Larry Dreier
Don Du Beau

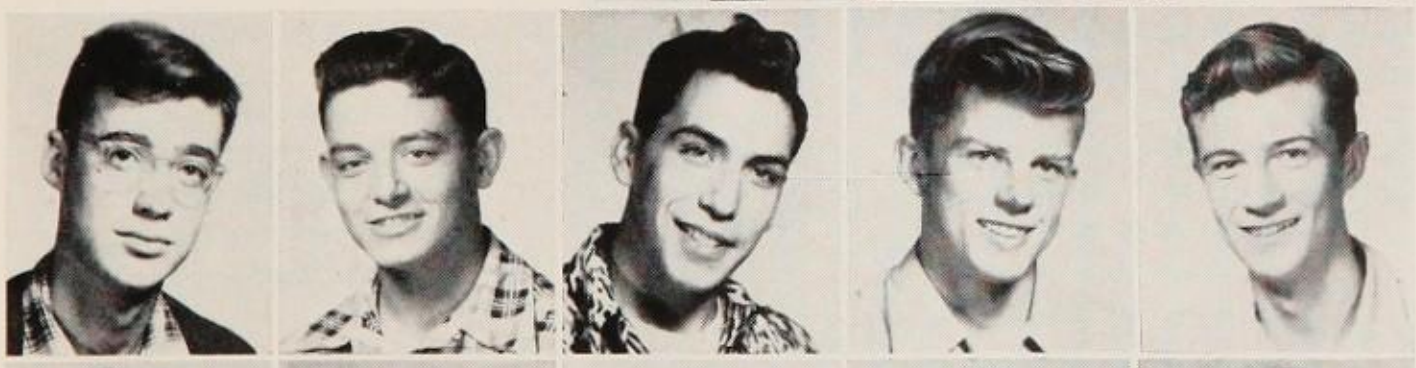

Bob Dugan
Pat Dulan
Albert Durand
Ed Durden
Edmund Ecker

Billie Eiselein
Roberta Eldridge
Bob Engle
Roger Evans
Greta Finkenbinder

Five Juniors Work on Kyote Paper

Dick Finney
Eugene Fischer
Dan Fisher
Clark Flygare
Arlene Fox

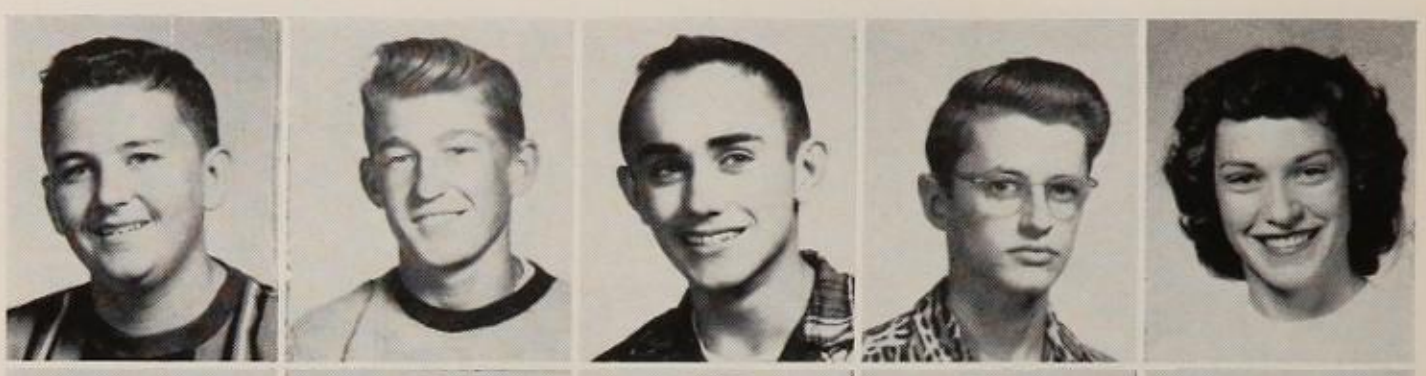

Richard Fox
Jacqueline Frank
Pepper Fraser
Thomas Fraser
Arthur Fredricksen

Helen French
Eunice Frey
George Frickle
Cathrine Freidt
Paul Gaiser

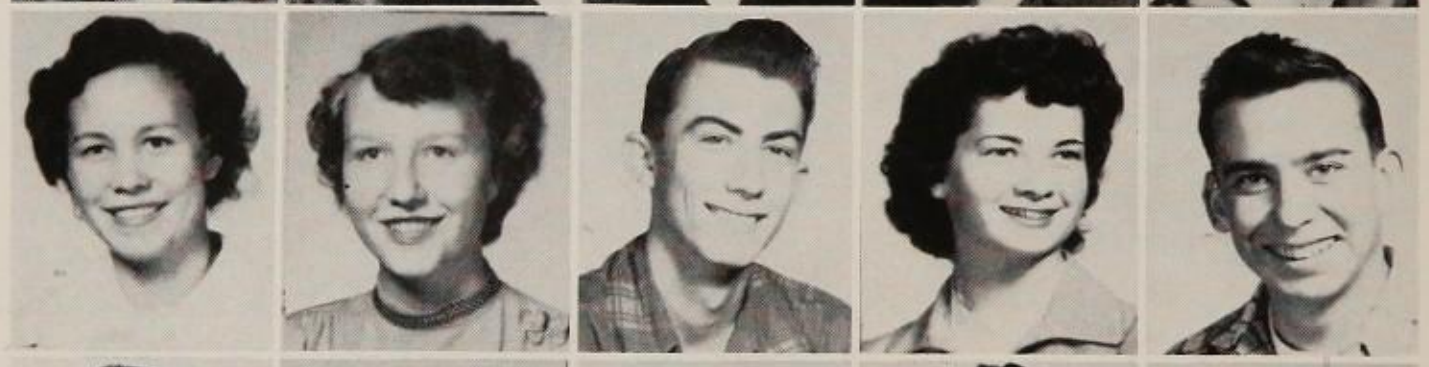

Ronald Garton
Elaine George
Stan Glyshaw
Ronald Gore
Lanny Gorman

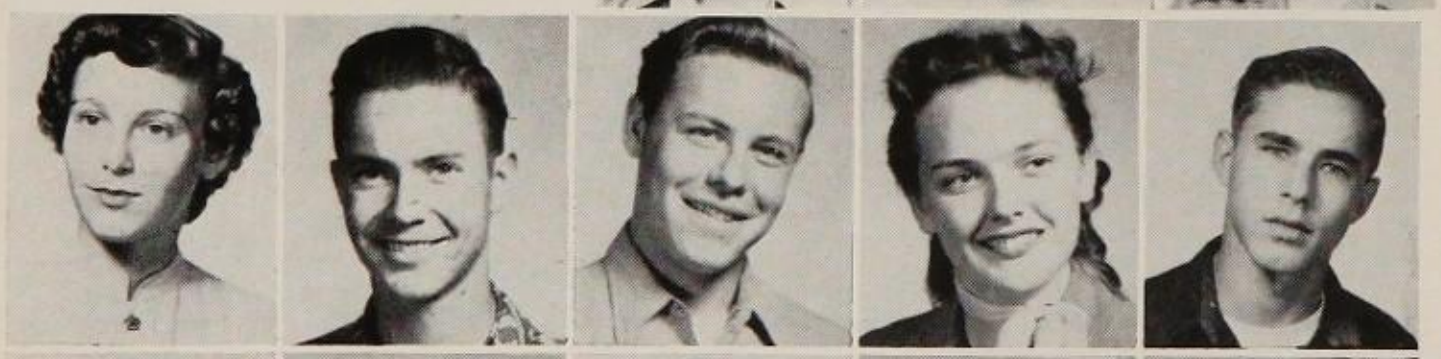

Roberta Graham
George Bennett
Jerry Grimes
Pat Grindland
Donald Gross

Phyllis Grove
Kathleen Hanson
Virginia Harding
Ernest Hardtke
Kay Harris

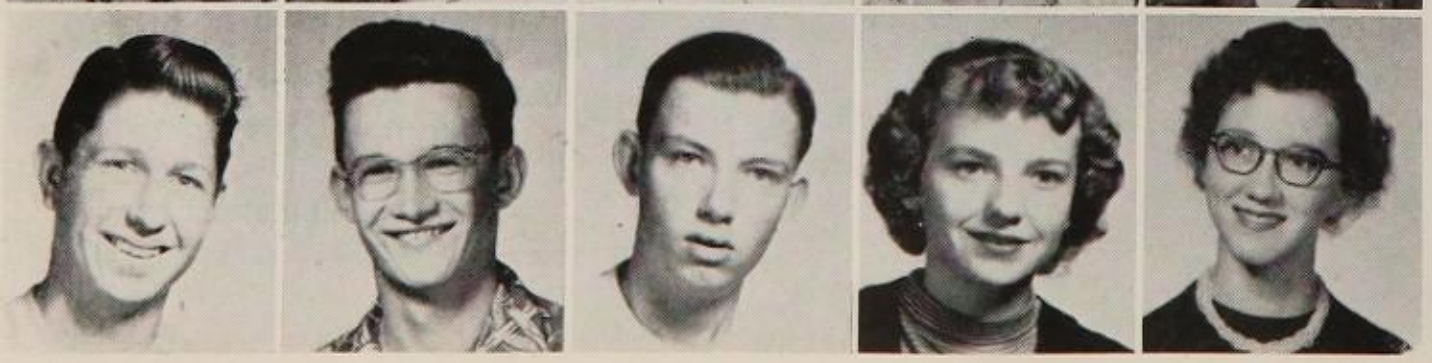

Lloyd Harrison
Paul Hartley
Jerry Hayes
Jo Ann Haynes
Nancy Hayworth

Junior Class Contributes to Football Varsity

Leona Heck
Richard Hedden
Lorraine Heimbichner
Linda Henderson
Larry Henman

Bud Henman
Marlene Hildebrand
Rex Hill
Miriam Hischier
Barbara Hofferber

Kenneth Hofferber
Leroy Hofferber
Jason Hoffman
Bonnie Hofmeister
Joan Hopper

Lucille House
Hazel Houseman
Helen Houseman
Dagne Hovland
Frank Howald

Lyle Hudson
Terry Hudson
LeRoy Hurd
Judy Hynes
Jeffery Iams

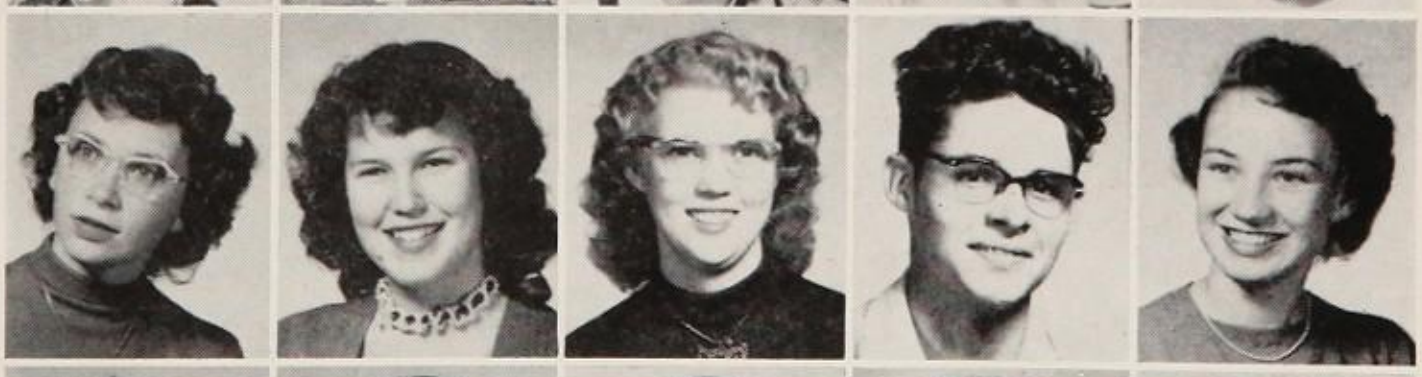

Arlene Jack
Carolyn Jackson
Joan Jenson
Douglas John
Carole Johnson

Dale Johnson
David Johnson
Larry Johnson
Marlene Johnson
Roger Johnson

Twenty-Seven Juniors Are in Pep

Donald Jones
Beverly Jones
Mabel Jones
Don Kammerzell
Clarence Karst

Lila Kauffman
Jo Ann Kautz
Betty Keele
Alice Keene
Judy Keil

Lois Keiser
Jim Kellison
Jerry Kemp
Margaret Kern
Luella Kilfoy

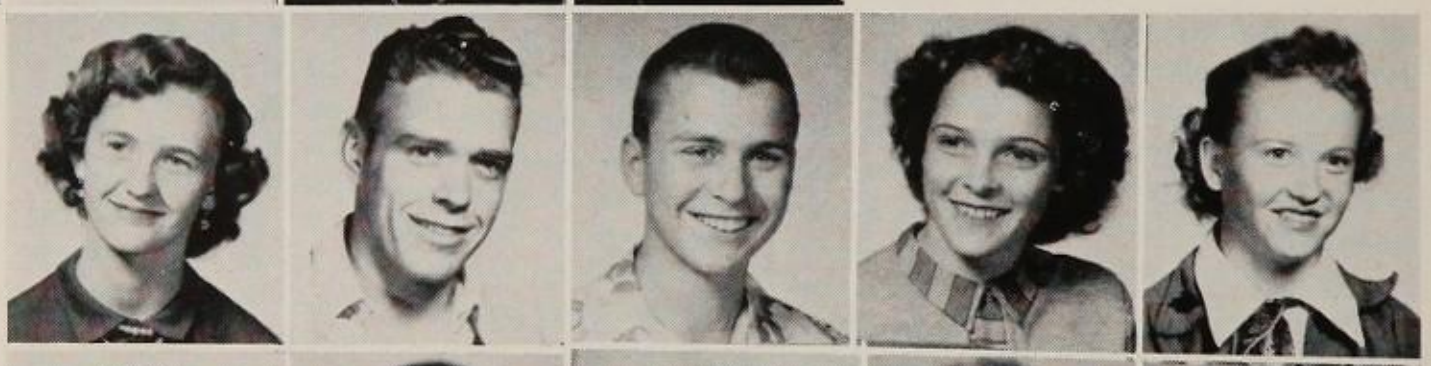

Roger Kiner
Kay Klampe
Doris Knaus
Delores Knight
Roger Koch

Erika Koerber
Ray Kolstad
Orvin Kramer
Sammie Kruzie
Sharrol Kuhlman

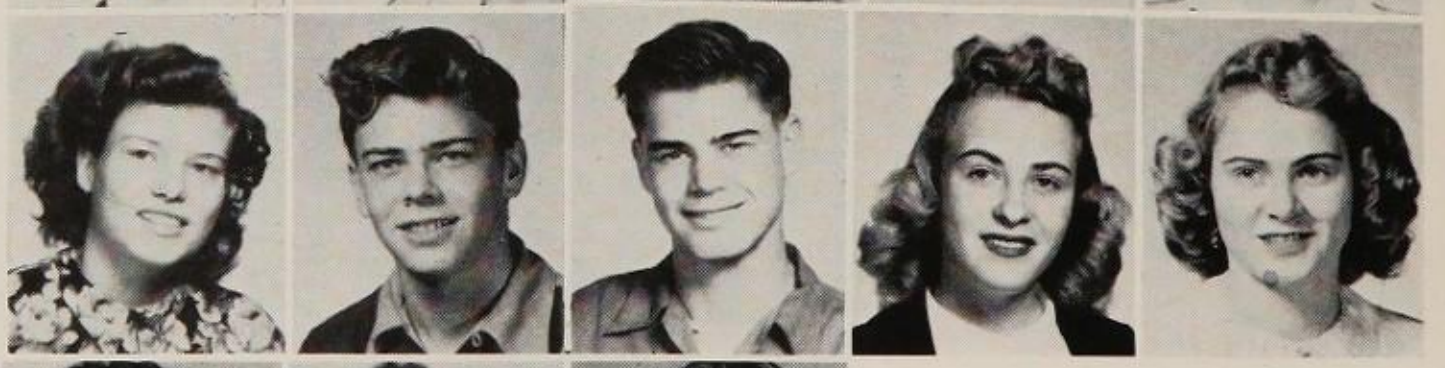

Kay Kyhl
Dan Lackman
Loretta Lambrecht
Sally Lamey
William Lance

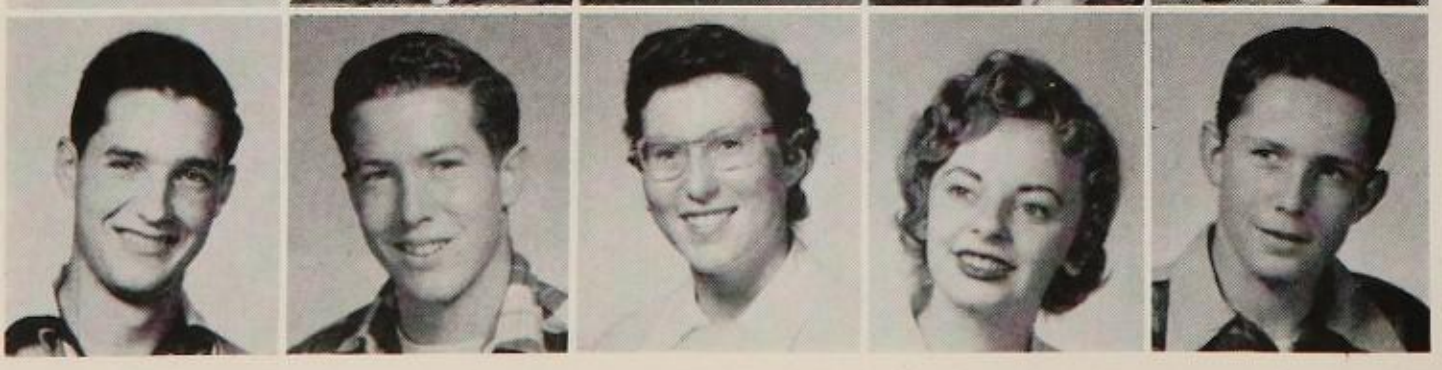

LeRoy Lane
Gene Lanier
Joyce Lanier
Virginia Lauderdale
Marvin Lehman

Two Cheerleaders Are Juniors

Leonard Lenhart
Viola Lennick
John Leonard
Marlene Leone
Anne Lesser

Pat Lester
Jim Lewis
Glen Lindsey
Arthur Linstrom
Patricia Lockrem

Connie Long
John Louk
Ed Louk
Carl Love
Stanley Love

Doris Loveland
Bud Luckey
Marilyn Lunday
Ronnie Lundquist
Veleda McClure

Vern McDermott
Bill McIntyre
Ardelis McKee
Pat McKelvie
Don McKenney

Catherine McLorinan
Dee McNalley
Angeline Magilke
Charles Malek
Peggy Malek

Marlene Maness
Bill Mann
Pat Martin
Doris Matheny
Lucille Matthaes

Class of '53 Places Seven on Basketball Varsity

Mary Maxwell
Nancy Maxwell
Frances Maynard
Eleanora Melius
Mariann Merrill

Ken Merritt
Shirley Michael
Helen Michalies
Doris Middleton
Dorothy Mill

Albert Miller
Colleen Miller
Eddie Miller
Mick Miller
Gerald Miller

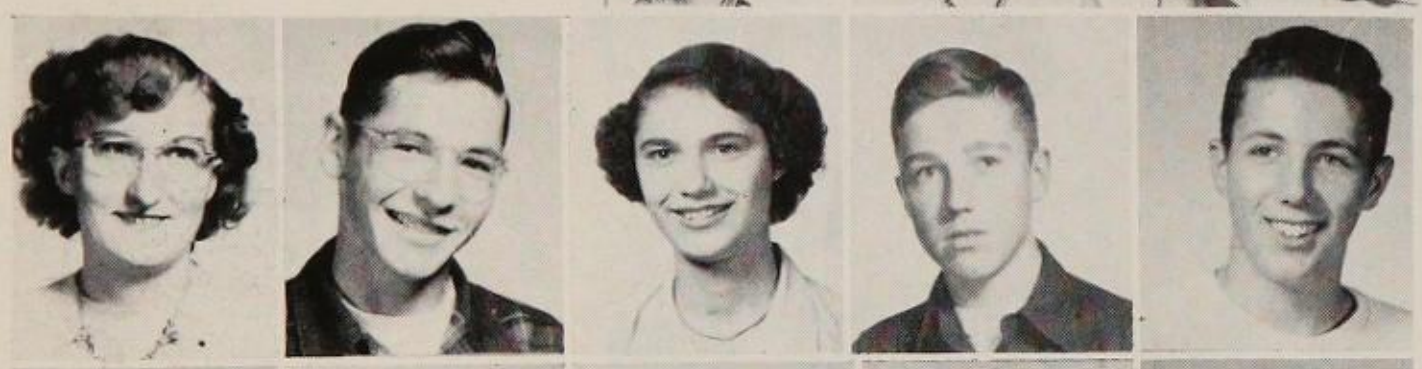

Gloria Miller
John Miller
Katherine Miller
Bob Miller
Bob Mitchell

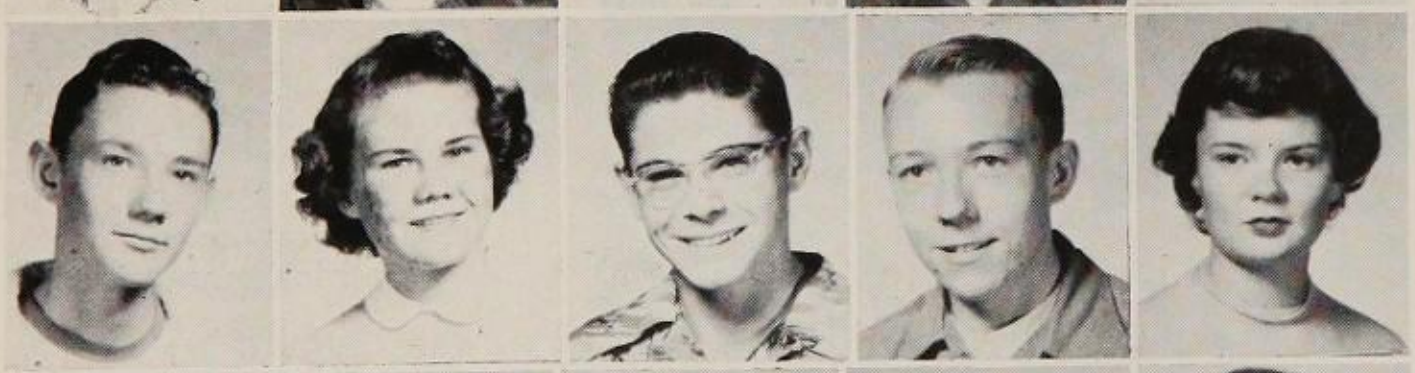

Gene Mitchell
Georgia Mockel
Mike Molohon
Ray Moore
Judy Mulvaney

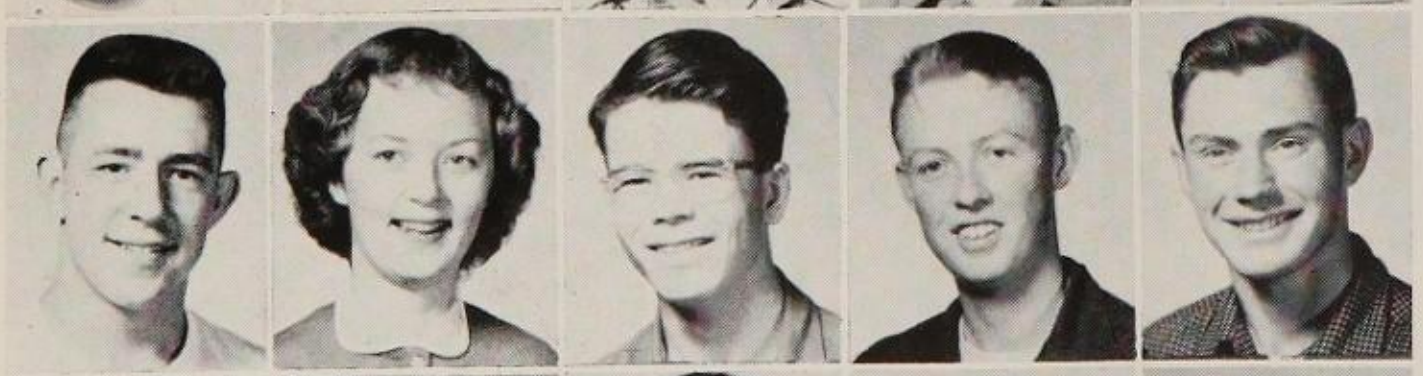

Ted Naugle
Carol Nelson
Howard Ness
Jim Newman
Ken Newman

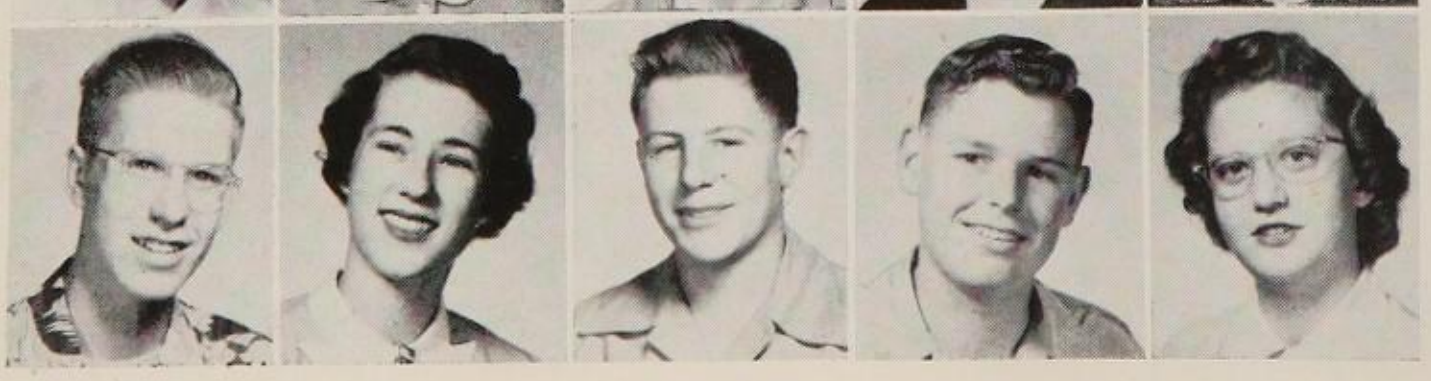

Carl Nielsen
Nancy Nielsen
Eugene Nigro
Terry Nobles
Elizabeth Noe

Juniors Excell in Dramatic Ability

Joan North
Shirley North
Ralph O'Banion
Lee Olson
Donna Ordahl

Janet Orvis
Norma Overbo
Janet Overman
Julia Padanyi-Gulyas
Alyce Peckham

Mary Lou Pederson
Josephine Pelzel
Lorraine Peregoy
Myrna Perkins
Carol Peterson

James Peterson
Janet Peterson
Jayne Peterson
Kenneth Peterson
Arlene Pettit

Jeaneen Phelan
Penny Pierce
Marie Pippen
John Plath
Gerry Polesky

Beverly Price
Darlene Prindle
Dick Prociv
Tom Purcell
Galen Randolph

Jim Rawlings
Jo Ann Ray
Jeanie Rehberg
George Reichert
Betty Reid

Juniors Boost School Spirit

Doris Reiter
Kenneth Reiter
Arlene Renstrom
Judie Rhoades
Phillip Reidesel

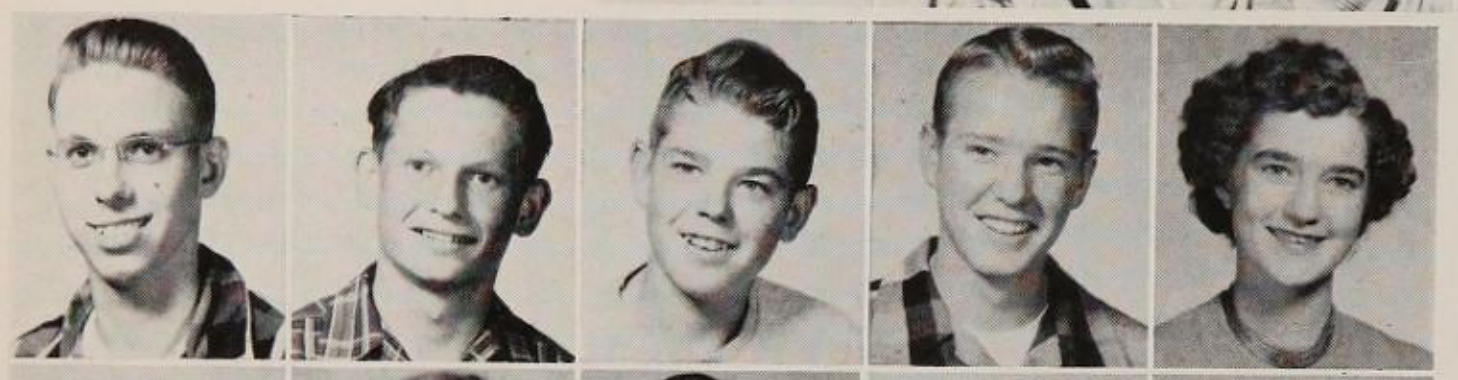

Bill Riek
Jack Roe
John Romine
Don Ross
Marilyn Ross

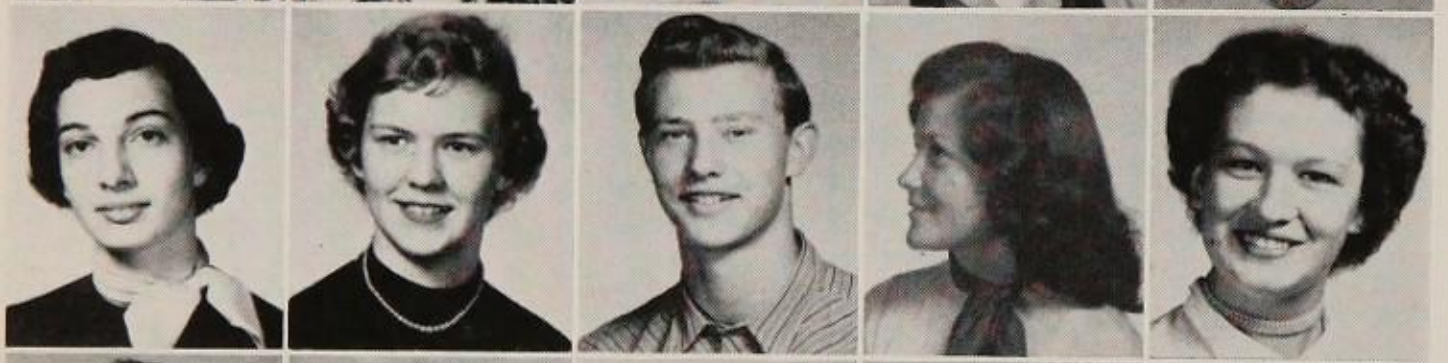

LaVerne Roth
Arlene Rowlan
Jim Rowland
Faye Roybal
Evonne Ruppel

Beulah Russell
Honey Ryan
Doris Sando
Beverly Sanguin
Marlene Sannan

Marilyn Sather
Joe Savage
Ivan Savelberg
Audrey Schagunn
Dorothy Schaefer

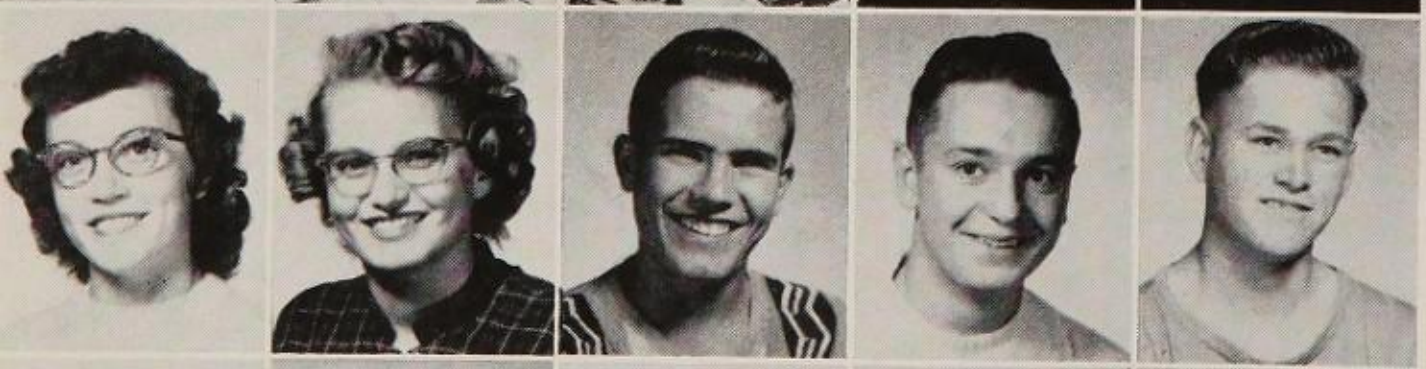

Betty Schmidt
Freida Schock
Roy Schreiber
Everett Schessler
Don Schrader

Roberta Schrotenboer
Marie Schryver
Mary Schryver
Bernice Schutrop
Jerry Shannon

One Kyote Staff Head Is Junior

Colleen Schaughnesy
Gene Shaw
Shirley Sheely
Mike Shore
Jack Simpson

Delores Skiles
Joe Smith
Jimmie Smith
Leland Smith
Dorothy Stahl

Gene Stall
Gene Stark
Sandy Steeves
Roger Stene
Eugene Stern

Tom Stewart
Ronald Stoddard
Wilbur Straw
Margie Stomme
Dick Strong

Ray Suiter
Jack Sukin
Donaleen Tait
Gary Thomas
Sterling Thompson

Orrin Thorsen
Larry Timberman
Bill Todd
Ken Todd
Gerry Tool

Wayne Topp
Dick Treiber
Jack Underwood
Faith Urion
Jean Van Doren

Juniors Letter on Track Squad

Harry Van Dusen
Gladine Van Kirk
Denise Van Laethem
Kenneth Vernon
Shirley Villani

Don Vincelette
Claire Vogel
Helen Vorhes
Ralph Walker
Eileen Walks

Donald Walter
Fred Walter
Gerald Walter
Melvin Walter
Bert Watts

Glee Weidler
Barbara Wetherell
Nancy Whitaker
Claude Wiesner
Clifford Wiesner

Rae Wiley
Karen Williamson
Jeanine Willman
Lory Wilson
Clarence Wise

Dick Witham
Maria Wittropp
Jake Wittmer
Alice Wood
Douglas Wood

Callie Woodard
Marcia Woodley
Allan Woodrow
Clayton Wright
Ann Yocum

Gerry Zeeb
Barbara Zeiler
Bob Zimdar
Herbert Zipperian

Rae Young
Lonnie Peterson
Lottie Schleining
Janis Carty

Little Theatre Productions Entertain BHS

Mr. Fred Miller talks to Bill Salzwedel, who played Matt Rockwood, and to Selden Beck, who was Jonathan Rockwood, during rehearsal for "January Thaw." This play showed the complications resulting from the clash of the old and the new when two families with different ways of life are forced to share the same house.

Bobbi Ness looks doubtful even though Ronnie Lundquist goes down on his knees to assure her of his devotion, while Ronnie's proud father, Howard Ness, pops out from behind the davenport which concealed him from the couple. This drama took place in the last act of the arena-style play, "She Stoops to Conquer", presented by Thespian and Apprentice.

LEFT TO RIGHT—Roger Colberg—vice president; Barbara Eastlick—secretary; Bob Dorfler—president.

Able Officers Are Chosen

Chosen by the sophomores to lead their class to fame and fortune, were Bob Dorfler—president; Roger Colberg—vice president; and Barbara Eastlick—secretary. These people are fine students and are popular among their classmates.

As we have often heard, leaders and presidents of tomorrow come from the leaders and officers of schools of today. Perhaps we shall one day hear more about these outstanding students.

However, the election of officers for the respective classes is an honorary position. The students chosen are usually the ones who are most popular with the classes because of their ability to get along with people.

Members of Sophomore Class Join Work of BHS

Timidly, the sophomores creep into our frightening halls. The halls are so long, mysterious, and filled with those terrible juniors and seniors. Who knows what nightmares lurk in the dismal corners for the little sophomores?

That was last fall in September. Those first few days here may have seemed like a horrible nightmare to the little eyases. However, as the days lengthen into months, they slowly learn that these same halls aren't as mysterious as they once thought, and the upperclassmen are not as harsh as they imagined.

Soon there are many activities for the sophomores to enter. There are clubs, teams, casts of plays, and production crews.

This year they joined the clubs, intramural teams, took parts in plays, worked on production crews. There were also sophomores on the literary staff for the Kyote Annual, the first in three years. There were sophomores on other staffs of the Kyote Annual, also. They all did very fine work.

Sophomores in all the classes show great promise. All athletics were participated in by sophomores who proved to be excellent athletes. Band and chorus had several members from the youngest class. Sophomores also took part in the musical productions of the chorus.

Perhaps the seniors will be missed by the lower classes and perhaps they won't, especially since there will be juniors to take up the vacancies left by their departure from BHS.

As the young eaglets look back upon their past year, perhaps they remember the nightmare of the first few days or perhaps they recall the dreams of the plays, musical dramas, the mellow music of the Blue Notes at the Preelection dance and other dances, or perhaps they hear the rousing, rollicking music of the Pep band at games. At any rate, they will always have something to remember. As they turn the pages of their Kyote Annual they see all the wonderful things that happened to them and they decide that maybe the terrible things weren't so dreadful after all.

Eyas week, instituted two or three years ago, is being carried on into the future and will help to stop all harmful razing in the future. It is good, clean fun for all the school and everyone enjoys it.

As the future years pass by we shall hear more about the members of the class of '54. Enthusiastic students shall make enthusiastic citizens for the US and the world. Maybe we shall someday find peace through the work of the students of today. In all schools of today we learn racial tolerance because we have exchange students and teachers from other countries and creeds. What is learned in the schools of today will be long remembered and will shape the destinies of the peoples of all nations. Students of yesterday dreamed of the UN and NATO and all other world organizations. Let the students of today carry out the dreams of the students of yesterday.

496 Sophomores in This Year's Class

Loren Acton
Jane Adams
Edward Aders
Suzie Agee
Duane Ahlgren

Norman Aisenbrey
Bill Aldrich
Charles Allen
Donald Allen
Donald Amen

George Amen
Phillis Ammon
Gail Anderson
Walter Anderson
Larry Anderson

Mary Anderson
Joyce Archer
Nancy Arnold
Bette Lee Awbery
Joseph Baker

Penny Barber
Linda Barnum
Marie Baros
Donald Bartley
Ronald Bartley

Mary Jane Barton
Laurie Bateman
Margaret Ann Beavers
Maxine Beck
Marilyn Becker

Karen Behmerwohld
LeRoy Bender
Roy Bennet
Karl Berg
Jo Ann Berry

Sophomores Letter in Track in 1952

Jeanette Bertram
James Beslanowitch
Gearnie Lee Black
Virginia Blake
Donald Blankenship

Donald Blehm
Helen Bohnsack
Marvin Boland
Martha Boukas
Delores Bourne

Bert Bowman
Bobby Boyce
Cynthia Boyd
Glenda Brackett
Kenneth Braun

Joan Braziel
Virginia Brewer
Dean Brink
Robert Brooks
Sally Brown

Melvin Bruder
Robert Bryan
Viria Bryant
Jon Burns
Diana Burton

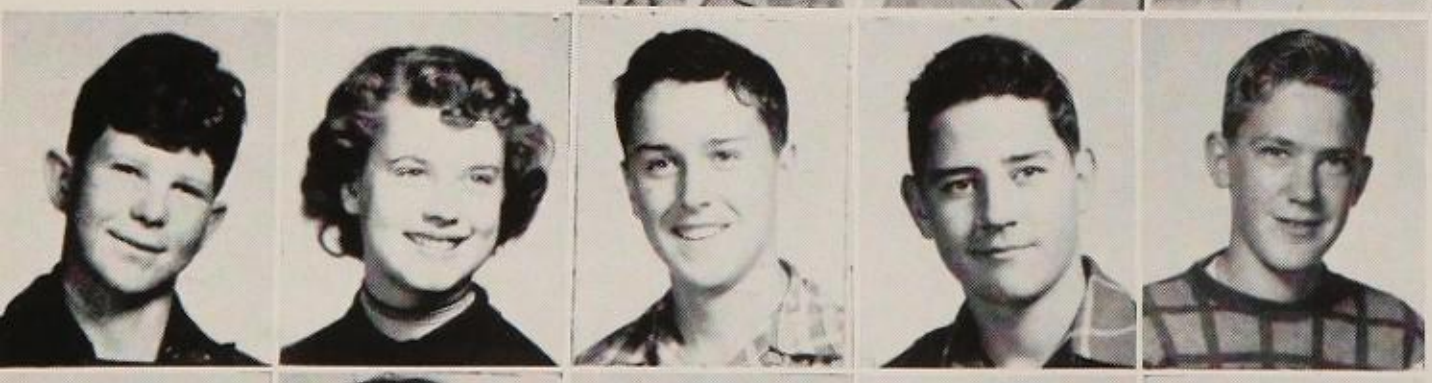

LeRoy Carmack
Carole Carney
James Cernohlavek
Thomas Chakos
Joe Chenoweth

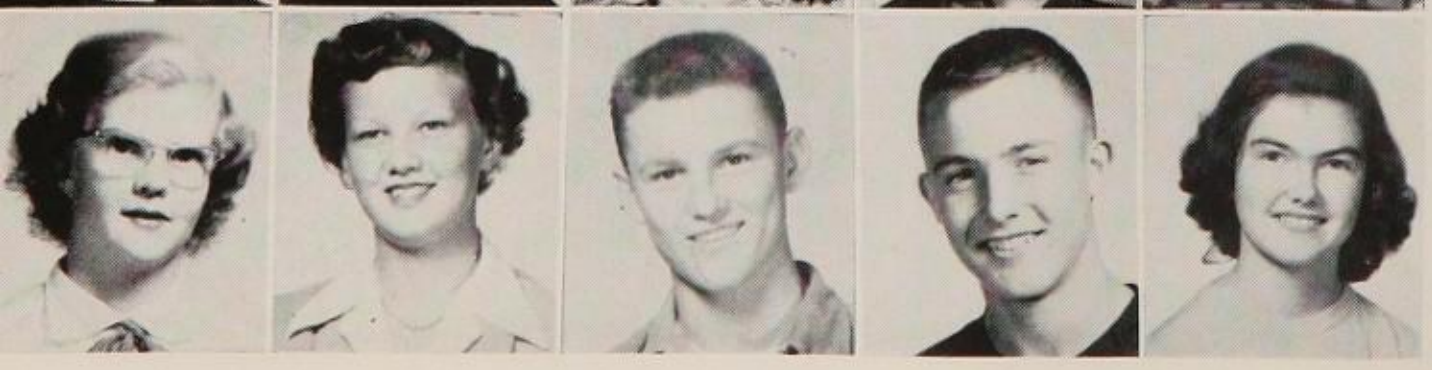

Jeanie Choate
Donna Mae Clark
Donald Clason
Roger Colberg
Karen Lee Coleman

Sophomores Are Active in Dramatics

Shirley Coley
Richard Collar
Joan Cooper
LeRoy Corning
Judy Covert

Jerry Curran
Martha Cutts
Tom Dabner
Donna Dale
Marilyn Dambly

Mari Danielson
Lester Daubert
Mary Jane Daubert
Jerry Daugherty
Sonia Davis

Wayne Davies
Dorothy Deines
Betty Diede
Darlene Diede
Bill Dimmitt

Shirley Ditsch
Lyle Doerr
Bob Dorfler
Charles Dunn
Barbara Eastlick

Alice Eckhardt
Kenneth Ellers
Jerry Ellis
Ronnie Ellis
Carol Elze

Janice Englehardt
Bill Erdman
Kenneth Evans
Dale Ewing
Mary Eyler

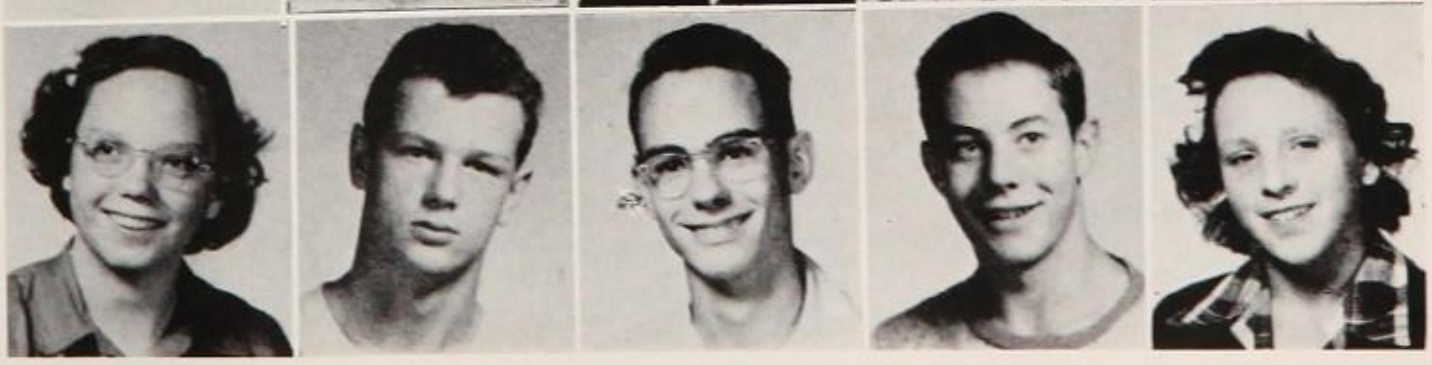

Sophomores Active in School Band

Bucky Fernum
Irene Felton
John Ferro
George Fisk
Jeanette Fletcher

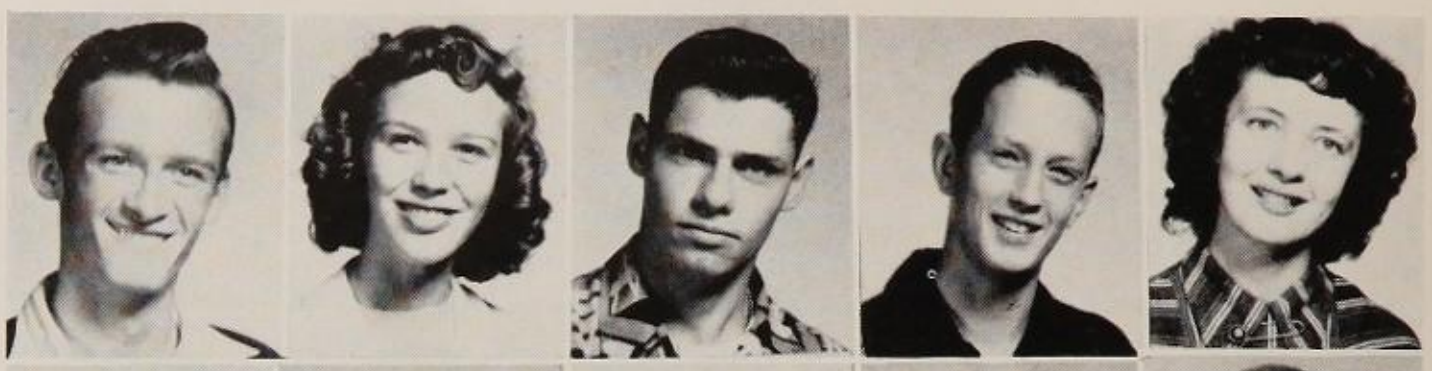

Willeen Foos
Carol Ford
Dale Fosjord
Marilyn Fowell
Florence Fox

Edna Frank
LaVane Frank
Bob Frederisy
Carl Freiburger
Doris Friesz

Dorothy Friesz
Nick Frisby
Jeanne Frizzell
Tom Froelich
Dave Frost

Jerry Fuch
Janet Fuller
Eleanor Gabel
Elmer Gabel
Marjorie Gallagher

Mike Gallagher
Jerry Gaughan
Wilber Ginter
Darlene Glantz
Jim Glaser

Robert Glaser
Dorothy Golay
Bill Good
Janice Good
Fred Goodman

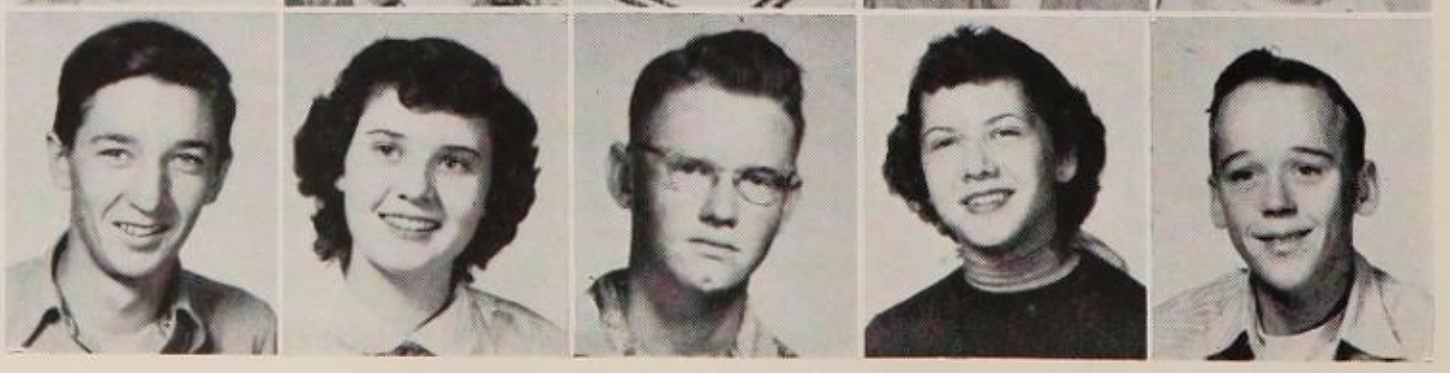

Eight Sophomores Work on Kyote Annual Staff

Alan Gordon
Betty Gore
Phil Griffin
Carole Griffith
Shirley Groscop

John Groshart
Eugene Gurney
Harold Hagen
Billie Hahn
Jean Halverson

Ed Hana
Homer Hancock
Melvyn Hanlon
Richard Hardt
Les Hardy

Lonnie Harmon
Delores Harris
Marlene Harris
Roy Harris
Donald Hart

Luella Haun
Ann Hawkins
Leona Hawkins
Sherry Hayes
Lewis Heidema

Lory Heimbuck
Russ Hein
John Hellander
Jerry Helmts
Connie Henderson

Wally Henman
John Herron
Stanley Hertz
Mike Hilario
Marlene Hill

First Year Men Make up B Squad

Dorothy Hinkle
Howard Hintt
Pat Holle
Charles Holley
Alice Holly

Delores Horton
Harley Hoven
Howard Howard
Bob Huddleston
Russ Hudson

Harold Humphrey
Carol Hurdle
Dennis Hynes
Alvina Iback
Helen Inman

Ruth Jacobs
Glenn Jacobson
Dick Jellison
Frances Johnson
Gordon Johnson

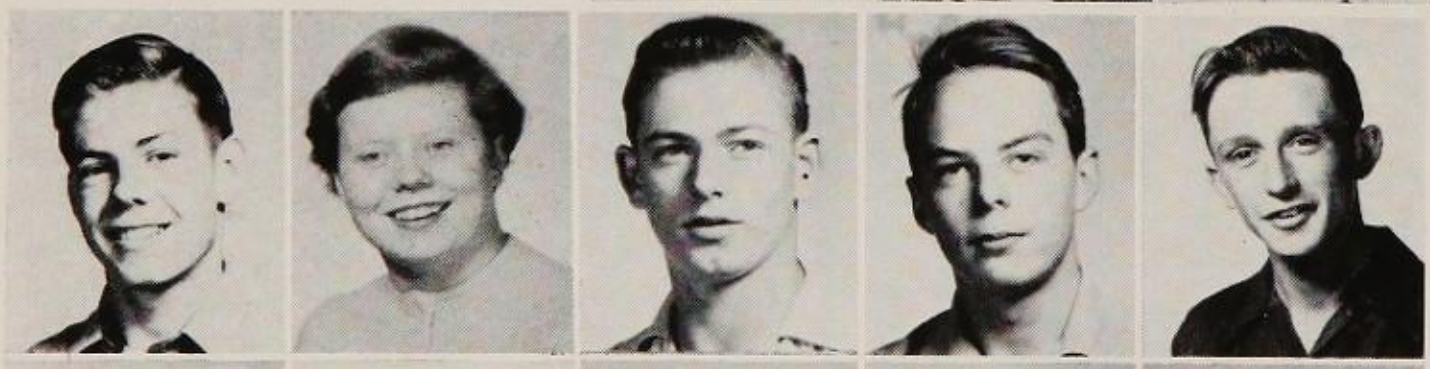

Harold Johnson
Rhea Johnson
Ted Johnson
Tommy Johnson
Irven Jones

Mary Jane Julius
Harry Kahler
Dick Kaufman
Roland Keefer
Ray Keele

Florence Kellogg
Dorothy Kenjalo
Michael King
Mike Kirsch
Don Kissee

Eight Majorettes Are Sophomores

Sharon Klein
Valarie Klovstad
Dick Krashe
Kenneth Kobelt
Dorit Koerber

Anita Krueger
Dorothy Keubler
Evelyn Lafferty
Richard LaGaly
John Laitenen

Marlene LaMotte
Terry Langcake
Baird Langworthy
Verle Lanier
Mary Larson

Lois LeSeur
Lucille Lathom
Joy Leach
Wendell Lefler
Barbara Leggate

Bud Leuthold
Lorraine Lewis
Marnella Leytham
Dorothy Lindeman
Don Lindsey

Roy Linske
Darlene Littke
Marlene Lewellyn
Barbara Lockrem
Wanda Loftis

Norman Lord
Leslie Love
Bill Loveridge
Alan Lundquist
George McArthur

Sophomores Participate in Club Life

Delbert McBeth
Cheryl McBride
Forest McBride
Susan McCaffrey
Don McCann

Gary McCracken
Robert McDermott
Jim McDonald
John McDonald
Sammy McDonald

Bob McDonough
Charles McFarland
Margaret McFarland
Walter McGrail
Bruce McIntire

Bill McKay
Marla McKee
Bob McKinney
Eloise McLauchlin
Jim McNally

Jim McNaught
Beverly Mains
Gerald Majerus
Bunny Malmstad
George Malouff

Gene Marker
Barry Markuson
Evelyn Massie
Marvin Maust
Marlais Mayotte

Douglas Means
Donna Meseberg
Gertrude Metcalf
Lillian Mettler
Victor Meyers

Traditional Isadore Bluggs Is Sophomore

Bill Michael
Arlene Miller
Bonnie Miller
Donna Miller
Isadore Bluggs

Marlene Miller
Jere Montang
Joe Montee
Jewel Moore
Rita Moos

Marilyn Moss
Rollin Murn
Joanne Myers
Alec Neibauer
Jim Nelson

Don Ness
Terri Nesting
Dora Newby
Bill Newsom
Benson Nielsen

Joanne Nielson
Shirley Noe
Bob North
Lois O'Banion
Chris Obenauer

Jim Oblander
Niki O'Brien
Roberta O'Donnell
Don Oliver
Kenneth Olson

Bob Orr
Emory Osborn
Bob Osness
Frank Oster
Betty Ostermiller

Sophomores Take Active Part in Class Play

Dorothy Ostermiller
Ralph Paddock
Eddie Palmer
Robert Palin
Jack Paris

Joan Parker
Gerald Partridge
Pamella Paul
Barbara Pearsall
Bob Pearson

LeRoy Pederson
Donnie Perman
Janet Perry
Amelia Peterson
Charlene Peterson

George Peterson
Hazel Peterson
Ilene Peterson
Jim Peterson
Jay Peterson

Jerry Peterson
Loren Petersen
Steve Peterson
Pat Pierce
Marian Pietz

Shirley Anne Pingetzer
James Vanise Pratt
Donna Radmer
Richard Rademaker
Connie Ramirez

Norman Ramsey
JoAnn Rath
Bonny Raver
Rose Ellen Reed
Duane Rehard

Sophomores Place on Basketball Varsity

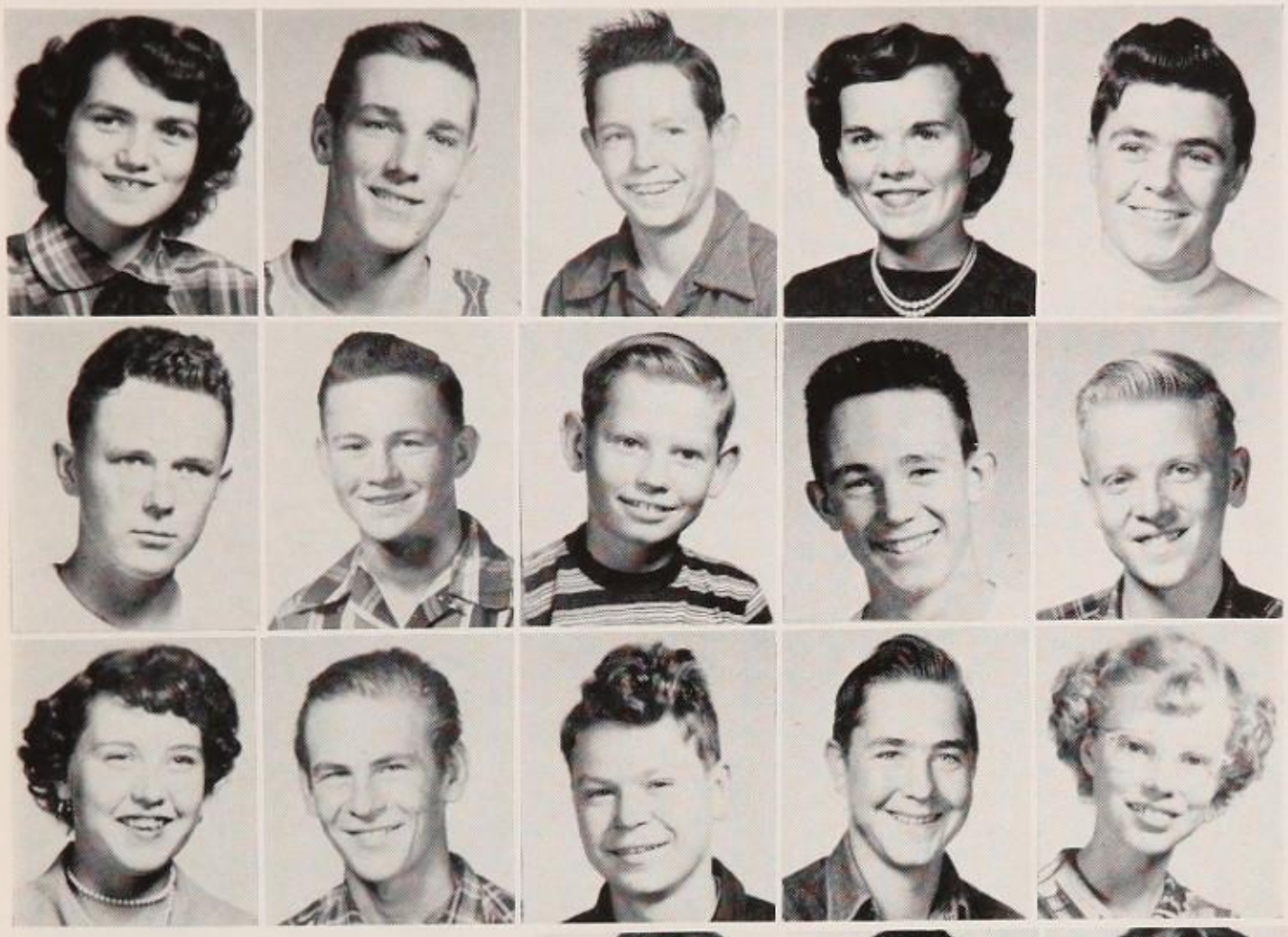

Kathie Reich
Albert Reimers
Jerry Replogle
Jackie Reynard
Glenn Richards

Bernard Rickman
Roger Rieger
Mike Roe
Donald Roach
Jim Robbins

Jeanne Robertson
Gene Rogina
Frederick Ross
Larry Ruggles
El Claire Runyan

David Sanchez
Carole Sanderson
Shirley Saries
Sherman Schafnitz
Eunice Scharnowske

Larry Scher
Dona Schessler
Betty Schleining
Bernice Schmidt
Donald Schneider

Walter Schneider
Erwin Schock
Ramona Schollaert
Gary Schreiber
Clinton Schryver

Agnes Schuck
Betty Schultz
Emily Schultz
George Schuman
John Schwenk

First Year Men Are Promising Leaders

Richie Scott
Beverly Seeman
Arline Seibel
Dale Seiffert
Ed Selby

Karen Selvig
Pat Shaffer
Bill Shaffer
Donna Sharp
Joan Shaw

Mildred Shrader
Violet Sian
Jack Simon
Claudette Skager
Myrna Skoog

Bud Skroch
William Slavens
Barbara Smith
Jeffrey Smith
Buster Smith

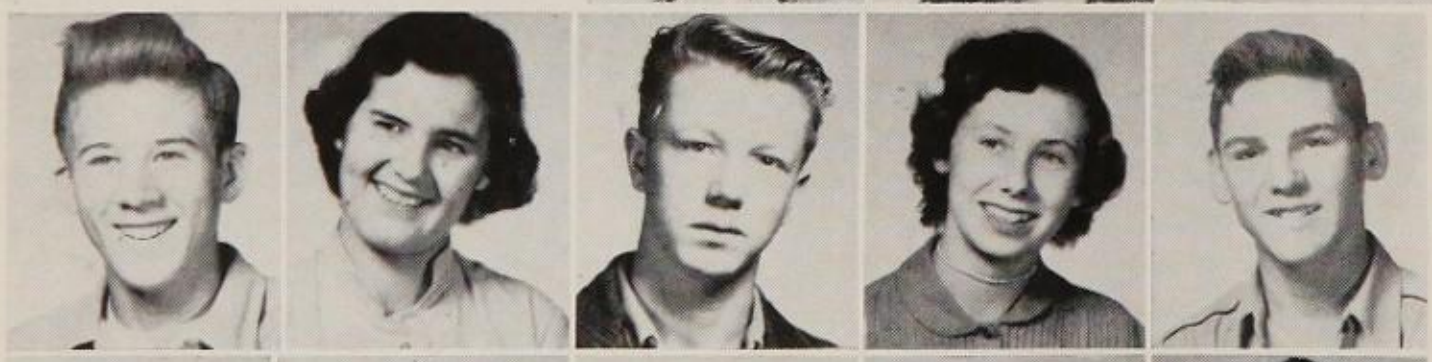

Louis Smith
Mary Jane Smith
Ralph Snyder
Sandra Snyder
Paul Springer

Shirley Staebler
Dick Stahl
Jane Stanton
Betty Stark
Lawrence Starnes

Eileen Steinger
Don Stephens
Mary Stern
Jack Stevens
Phil Stevens

Intramural Basketball Attracts Sophomores

Bob Stewart
Gloria Stradtman
Marlene Strang
Chuck Stratford
Shirley Strecker

Gary Strever
Jerry Strong
Edward Sullivan
Jacquelyn Swan
James Sweeney

Carol Tallman
Winona Taylor
Allene Thomas
Bart Thomas
Bob Thomas

Fritz Tilton
Ralph Torrence
Rodolfo Torres
Mary Ellen Tossett
Don Troy

Lynette Truelove
Tommy Tucker
Charles Umland
Richard Van Luchene
Fern Veatch

Betty Verhasselt
Virginia Vuylsteke
Janice Waddell
Lanny Wagner
Don Walker

Joanne Walks
Pat Walks
Barbara Walter
Kenneth Walter
Larry Walter

Sophomores Are Initiated on Eyas Day

Leroy Walter
Shirley Walter
Florence Walth
Jim Warwick
Jean Waters

Shirley Webber
Marilyn Webster
Samuel Weller
Bob Werking
Ruth Ann Wharton

Joan Wheeler
Kay Wheeler
June Whitmer
Jim Wick
Joyce Wildman

Mike Williams
Thea Williams
Stella Williamson
Joan Willits
Walt Willett

Bob Wilson
Bob Wilson
Carlyle Wimmer
Burt Winslow
Franklin Winter

Alice Witherup
Rose Wittner
Robert Witzleben
Stanley Wolfe
Sharon Ann Wolff

Bob Wood
Gary Woodard
Frank Wu
Jayne Wyman
Dorothy Yetter

Sadie Hawkins is Fun for Students

Janet Orvis, Shirley North and Nancy Nielsen dispense with some musical entertainment in between acts of the Sadie Hawkins assembly. This showed what happens in Dogpatch on Sadie Hawkins day as the males flee for freedom and the gals pursue matrimony. Everyone dressed in typical Dogpatch garments—mostly rags.

Shirley Frenk, Bev Pollard and Shirley Baumgartner gang up on the poor, unwary male as they try to catch their men for their Sadie Hawkins dates. As all of you know, all boys caught by females during the Sadie Hawkins Open Season are forced to marry the gals—or here in senior high, they must at least take the gals to the Sadie Hawkins dance.

Patricia Zent
Marva Mae Ziesman
Ed Wagner

Bruce Bowman
Ray Smith
Ray Lammers

BRONC-ETTE
dance
FEB. 29
after the game...
only 25¢
SPONSORED BY AK
Underwood
FOOTLIGHTS
BORDER NO. 1
BORDER NO. 2
AUD. CEILING
PANEL LIGHTS
LOCK SWITCH
AUD. CONTACTOR
SOFFIT
STAGE CONTACTOR
MAJOR MODULITE
LIGHTING CONTROL SYSTEM
MAJOR EQUIPMENT CO. INC.
DIMMER MASTER

There's a bridge out beside our school.
Dreamers love it, as a rule...
Goin' Walkin'

School Life

CLICK? Click-Click!

No, this eager typing student isn't sending out a Morse code distress call. He's just keeping up with the rest of his class. Students take timed tests and typing "exercises" (every time they make a mistake they start over), all for what? To become typing champ of the week. With four typing teachers and two classrooms, we'll never have a shortage of typists in BHS.

Add 'Em Up Quick, Kids!

Hurry, Angie, with that adding machine. Let some other students have a chance. Adding machines and brain work can get you a good grade in bookkeeping class. Clockwise, Gene Shaw, Angie Magilke, Joyce Peterson and Paul Torrence check and recheck their figures to make sure no errors sneak in. You don't have to plan on being a bookkeeper to qualify for this course—it will come in very handy when you make out your income tax.

Commercial Subjects Boast Variety

Something Interesting?

It looks like these biology students have temporarily forgotten the thick red workbook while they are examining tiny objects with the aid of microscopes. Left to right, Connie Ramirez, Larry Timberman, Darlene Glantz and Wallace Doeling must enjoy this class, because it looks like they are working very hard. Although this is mainly a sophomore class, a few upper classmen are found in Mr. William Aukerman's specimen-filled room.

Accidents Will Happen!

Could it be that Sally Lamey spilled her test-tube of chemicals? Must have been a powerful mixture, because Sally isn't wasting any time wiping it off her lab apron, or maybe it's just sticky. This is the class that might discover a new element. Who knows? Or **you** might discover that we're minus a school sometime after a strenuous day of mixing chemicals. Seriously, though, it's a very interesting class and with Mr. Charles Borberg as the instructor, it's very much in demand.

Safety Belts Locked?

"Everyone ready?" Bobbie Graham asks as she prepares to press on the starter for the daily practice in drivers' training class under the supervision of Mr. Charles Boyd, chief instructor and other good drivers who meet the qualifications to teach others. This is an important class because it teaches the importance of safety to future drivers. It's getting to be a very popular class, too.

A Pack of Paper, Please

Looks like DECA is still as busy as ever. One DECA student is about ready to make change for the article the other sales student is reaching for. In this Room, 104, Mr. Robert Wilson and his crew of willing workers sell school supplies to the ever demanding crowd of students who always seem to run out. Work hard, kids!

Typing, Driving Keep Us Surprised

Even a Geiger Counter!

Behind the walls of Room 300 is a class, not an ordinary class, but physics—the home of the only geiger counter in the building. What? You say you don't know what a geiger counter is? If you would drop into this interesting room sometime, I'm sure that Mr. Fred Kaser or one of the physics students would show you some of the more complicated instruments. I wonder what that instrument could be that Warren Black, Dean Simmons and Rick Vognild seem so curious about?

Skeleton in the Closet!

Looks like DiAnne Stephens is the only one with enough nerve to touch the object Mrs. Sue Hutton uses for research in her anatomy classes. Other interested classmates are, left to right, Jim Marsh, Ronald Grooters and Joan McKay. This class proves very interesting because the students study the structure of all bodies, from animals to humans. The one in the background remains unidentified.

Artists Penciling Pictures

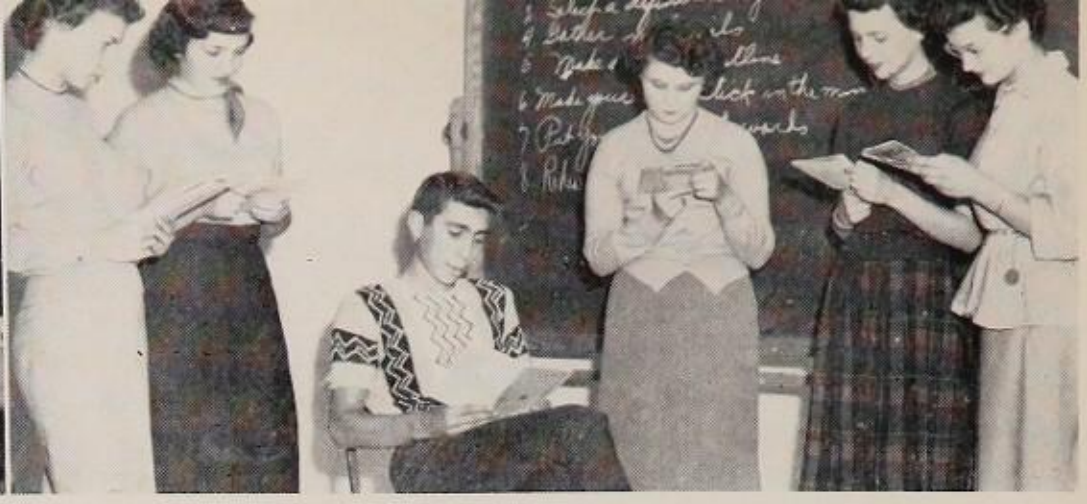

Actor's Class Gets Workout

Bookworm's Rendezvous

Making Movie Curtain

Intensive Development in Arts and Sciences

Students Use Charcoal

Kenny Peterson, Virginia Kielhack and Faith Urion are pictured here in the art class which is supervised by Mr. Earl C. Bailey. In art class the future artists learn commercial art, oil painting, charcoal drawing and many other forms of useful as well as ornamental art. There are two main class divisions, commercial art and fine art, in the art classes. The poster in the background is one of the many forms of commercial art. The art students turn out most of the posters that one sees around the school.

Library Is Busy Place

The library is a busy place, but not noisy, thanks to the supervision of Miss Elza Huffman, school librarian. The books in the shelves are all arranged in rows according to the Dewey Decimal system. Shown here with their noses in books are, left to right, Eileen Brown, DiAnne Stephens and Ann Chesterman. These are all senior girls. The library is kept up to date by the frequent addition of new books. Every student spends considerable time in the library during a school year.

Student Actors On Set

"Yet who would have thought the old man to have had so much blood in him." Lines from plays of all sorts may be heard in the dramatics class. This class is supervised by Mr. Fred K. Miller. Shown here trying to bring out the artist in themselves are Colleen Miller, Marcia Woodley, Bob Thompson, Doris Matheny, Lee Combs and Nancy Carlson. We owe a lot of thanks to Mr. Miller who coaches the actors in the school plays. As a whole they really do a fine job. Keep up the good work, kids.

America's Homemakers

Attention, all boys! If you are planning on getting married, it would be a safe bet to pick a gal from Mrs. Barbara Tipton's home ec classes. These girls learn all the essentials of trimming tables, making clothes, cooking and the other things that go with making a home. Plus which foods, when put together, make a healthy family. The girls pictured here are making blackout curtains for movies.

Shop Education Trains Boys for Future Work

Future Cabinet Makers

Before the boys are taught very much what power tools can do for them, they are taught about what tools can do to them if used carelessly. The woodshop is supervised by Mr. Howard Vanover. He helps the boys actually make such things as tables, lamps, bookstands and other useful wooden articles. These boys, by the end of the year in woodshop training, are able to turn out a polished, perfect product from a plain piece of wood. They also learn to care for the shop tools.

Grease Monkey's Haven

Did you ever wonder where all of those cars in back of the school came from? They are cars in need of repair that have been brought by their owners to the "Future Mechanics of America." These boys are taught in their classes to work over all kinds of autos. Shown here in the foreground are Clark Peterson, Gary Brink, Jim Leckie and Bill Malek. The work of these boys is overseen by Mr. Louis Ratzlaff.

Tomorrow's Machinists

Boys in this shop are machinists in the making. They learn how to run and take care of all kinds of shop machinery. They learn to operate drills, lathes, milling machines, and shapers. They also learn to make hammers, punches and cutters. Shown here is one of instructor Thomas A. Purcell's students turning out an item on a metal lathe. Boys interested in this line of work find this course one of the greatest benefits in their highschool courses.

Future Farmers of BHS

What is it? Don't run, it's only a boy from farm shop. He's covered from head to toe with grease. That's how it goes, you just can't learn to fix tractors, mowers, combines or other farm equipment without getting some grease on yourself. The boys in this shop learn how to repair farm machinery of all types. That's why they will be the successful farmers of the future and not the poor man who is always buying new vehicles instead of mending what they already have.

Woodshop Boys at Work

A BHS Metal Lathe Operator

Boys Learn to Repair Autos

Farm Machinery Fixers

"Praise ye upperclassmen" seems to be the theme song of these three sophomore boys as five joyous upperclassmen do their best toward making initiation effective.

These sophomore girls are two of the nearly 600 sophomores who endured initiation in September. Judy Keil is using an electric buzzer to stimulate lazy initiates.

Eyas member Ed Bergquist warns Larry Barnet not to be too enthusiastic in initiating Frances Johnson during last day of initiation.

Initiation Makes School Life Confusing

School life, though confusing, is sometimes amusing, and yet disillusions come creeping up, too.

There are clubs here for joining and dances for going; study halls stewing and teachers all doing;

Tests come all too soon and once a blue moon, a vacation.

Typewriters writing and footballers fighting as cheerleaders cheer for the one who is through.

Bells keep on ringing; the chorus is singing; the band now is playing and teachers are saying:

"Keep up the work and you'll graduate, too."

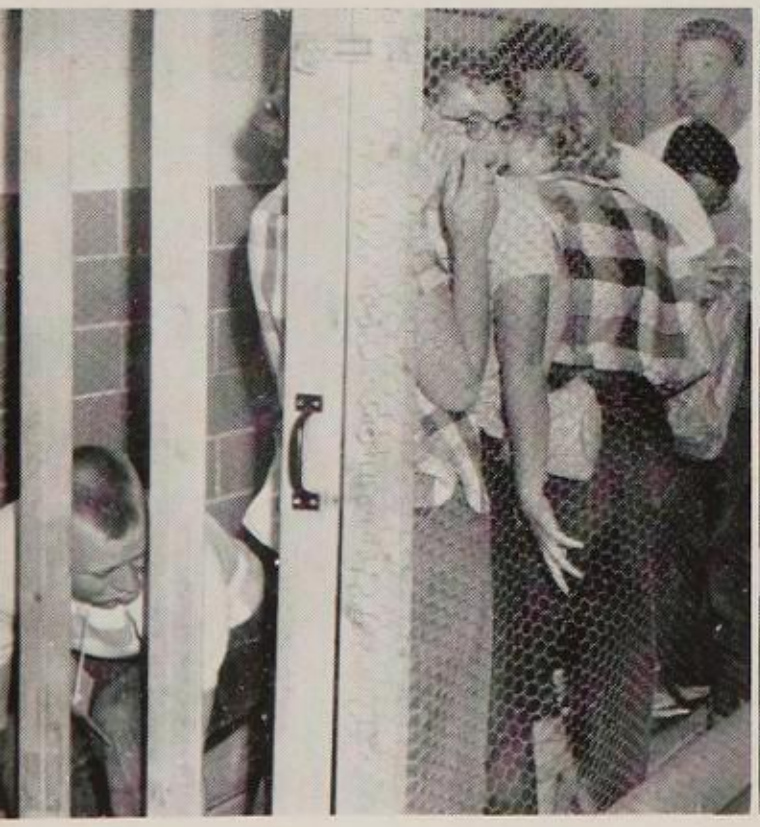

These are not wild animals, just lowly sophomores who were placed in the cafeteria cage during initiation.

Among the many who enjoyed themselves at the post-initiation Sock Hop were Ted Harris, Jim Rawlings, and their pretty partners.

Here are the high decorative socks of Bo nie Baker and De

Sophomores Play Roles In Initiation Opening Daze

Climax of Initiation Is Sock Hop

Cowboy and Artist Entertain Assemblies

Does highschool life seem a delightful dream—or is it a horrible nightmare? Do you float through on a rosy cloud or plod through trying to avoid the scheming teachers who waylay you at every turn? Actually, it's neither one—just a combination of these and the everyday life.

No one terms initiation a nightmare. That goes with the assumption that sophomores are nobodies. But then, what greater pleasure could they have than polishing the shoes of upperclassmen, running errands for them, or praising them loudly? However, even the sophomores might find the opening days a mix-up as they check schedules and meet teachers.

Just when life seems settled, the nightmare begins in earnest—**tests** !It really doesn't matter if you study or not—when facing those horrid test questions, it is a task to remember your own name. Of course, if you've studied, you might remember something. But as you swallow the lump in your throat, grip your pen in your clammy hands, and open your eyes, you count yourself a prize booby. Oh, well, what's an F or two or four, more or less—just the cutting off of all allowances and (groan) privileges.

No doubt all of you are acquainted with study halls. Of course, few ever study there, except maybe just before six-weeks tests, but it is a quaint name.

Then, after three years, comes graduation. Look back—was highschool a dream, or a nightmare, or fun?

Bob Wood, who gave us our first National Assembly this year, is skilled in drawing with pastels.

This hula-hula cowboy rope artist is Ray Burwick who starred in our second Northwest Assembly program.

elan, who won the ck Hop contest for ique socks.

Two Elphadonk members, Bill Chapple and Jack Roe are around the ballot box in the first semester council elections.

Under the direction of Stanley Richards the BHS band is practicing drill formations in preparation for the football games.

School Has Many Interests for Assemblies

Dean and Merv on Assembly Programs

Basketball Holds Interest

Life is just a beautiful rosy dream in which we all float around like merry little sprites. If life were at all like that, it would discourage even the hardiest of souls. After all, even the movies have to have a few crises now and then, just to keep things spiced up. That's the way with school, supposedly. All those terrible pitfalls like surprise quizzes and no dates really do serve to keep you at least half-awake and they aren't quite so bad when you look back at them after a small period of time—say about ten years. Maybe that's why folks say that distance lends enchantment. Now, another thing that keeps life moving at the tempo of a poorly-regulated nightmare are teachers. Remember how they always gang up on us and give all the six-weeks tests on one day. But when they did give them on different days, we couldn't be bothered to study. It would have been unfair! At least, if everything goes wrong and you feel as though even your dog dislikes you, remember—it's just the spice of life.

On your right, ladeez an' gentulmen, is one of our more famous twosomes—Jo Thomas and Dean Phelan, as portrayed at the Sadie Hawkins dance. Some of the males seemed to look slightly the worse for wear after unsuccessfully dodging the pursuing gals for so long. How long did Jo chase Dean—or did she?

Faculty and student helpers gloat over the results of the day-long tests that sophomores and juniors reluctantly took.

The saxophonist was with the Merv Rossell Evangelists who gave us an assembly during their eight-day revival meeting here.

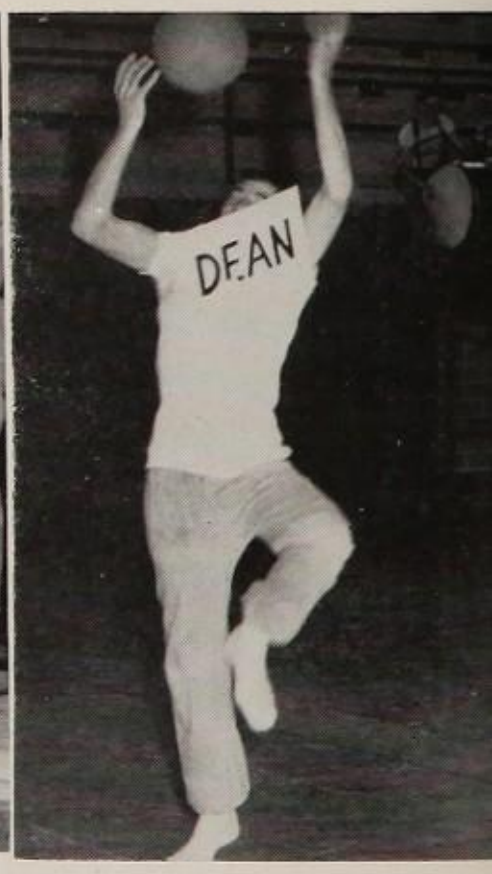

Bill Malek aims for basket as he imitates De Phelan featuring skits fr "The Life of Dean Phela

Artist, Saxophonist Are With Revivalists

Assemblies Are Something That This School Has in a Great Variety

Ahem! If you dream guys and gals can drag your attention away from each other for a few lines, we will have a little discussion on the follies of expecting the senior high to be just like a rosy dream and full of Princes and Princesses Charming. If bored, you may curl up on a period and go to sleep. The first reason against school being a rosy mist is that it clashes so with all the red shirts and redheads. Pink and red do clash so awfully, y'know. Then, too, mists are so hard on our curls and clothes. All kidding aside, though, school is a pretty nice place in spite of some of the people in it. Of course, there are always little disasters such as unexpected quizzes on the morning of the night upon which you were going to complete all your homework for the past four weeks. But don't let these dismay you unduly. Next time, as a precaution, take up mind-reading so you know when this will happen—or study each lesson. Life isn't so bad, either, if you apply a little common sense at times and don't act like one goon that ended up with three dates for the one night in the year that he was supposed to stay home and meet some company. Most of these kids, though, don't do badly. Life isn't a dream for us, but it isn't a nightmare, either.

This artist won enthusiastic plause after he demon-ated his tricks with pastels d "black" light.

Jim Peterson, brilliant left half-back for the Billings Broncs, receives the Football Sportsmanship award.

Dean Phelan leads the singing during an assembly featuring skits about his life and honoring the team.

Assemblies and Speaker Are On Our Roster

Plays, Operetta Produced Here

Basketball Holds Interest

Above—Jean Groves

Jean Groves (see picture at your left) was the main character for a style show given during a pep assembly. Jean had the part of a lass at a fancy summer resort where she was determined to catch her man. As she received calls for her different dates, models appeared wearing the clothes she thought she would wear.

It was only a few short months ago—time has gone by as though this were a dream—it can't happen yet! Ah, but it can and it does! Remember some of the minor episodes in school life that occurred during this dream? Minor things like that wonderful dance or that test that you didn't study for and passed with flying colors, or the time your Dream Pal spoke to you after you'd given up all hope? Remember, too, some of the more bitter things that happened? The date you didn't get—the time your best friend betrayed you—the time when your date left you for someone else and you vowed that you couldn't hold up your head again? (And now you've found a much nicer one.) Mix up your memories, spice them with old friends, sprinkle liberally with reminiscences of teachers and you have—senior high.

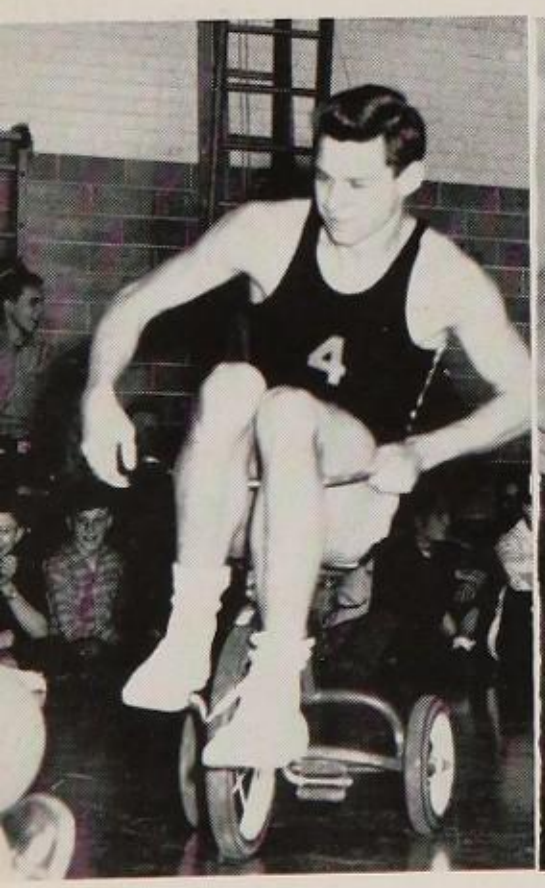

Dean Phelan does not act his age during a pep assembly as he circles the gym on a much-too-small tricycle.

Bobbi Ness helps Donna Spanier apply her make-up for the part of Mrs. Rockwood in the comedy, "January Thaw."

Safety club listens to a policeman who advises them on precautions to keep their cars out of custody.

School Finds Unused Talent

Football Players Temporary Heroes

Casts, Stage Crews Work Hard for Operetta

Life is a dream and dates are a dream and tests are nightmares and school is a fantasy and you sound as though your dreams were influenced by your midnight snack, but oh! isn't school wonderful (sometimes) when you remember it. Of course, only the best things are remembered. The bad or embarrassing moments are forgotten or stowed away where they'll never be found. Remember the fun in gym and how you used to dislike some of the exercises. Wasn't English swell—except for all the lessons and homework that you got! But school life, anyway, was pretty nice on the whole and the mishaps just added color.

Pep assemblies are fun for all with the skits, the talks, and the cheers and songs, which are ably accompanied by the Pep band. DiAnne Stephens (picture at right), one of our cheerleaders, has her back to the camera during "The Conga" at one of our pep assemblies.

Above—DiAnne Stephens

Here is at least part of our basketball team. Left to right are Ewing, McDonald, Woodrow, McDermott, Brown, Phelan.

As Pat Pierce busily paints scenery for "The Red Mill", Ron Lundquist, Mr. Cutts, and Mr. Bailey discuss the play.

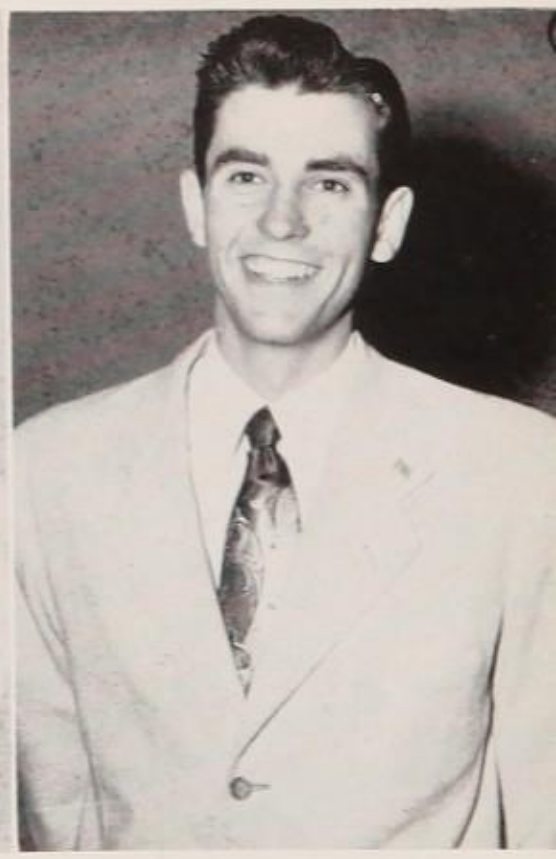

John Herrar, an International Farm Youth Exchange student, talked to interested groups about agriculture in Greece.

Barbara Eastlick was one of the flower vendors at the Supperclub where couples dined and danced.

Featured here is Attorney General Olson who gave the first assembly group a talk on Sportsmanship.

Flowers Sold at Supperclub

Cash Crowns Malek for FFA

Attorney General Olson Gives Talk

FBLA Holds Candlelight Installation

What is school life, anyhow? You read about it, you talk about it, you hear about it—but what is it? Is it a definition or a way of living—or what? It is all the little things that you remember about school—the things that stay with you. Things like the chalk smell in the classrooms, the way the sunshine moved across the wall of one certain classroom, the assemblies, the feeling you always got when you sing "Beer" or cheer for your old team to win. It's the feeling you used to get just before the English test, the hollow sort of feeling when someone won something which you had wanted very much, the jubilant I'm-on-top-of-the-world feeling you used to get when everything went your way. It came from the memories of all the friends you had, the discussions you had about little things, certain dates that you will remember (you think) forever. Part of it is in the friendly hubbub of the cafeteria at noon and the quiet of the library, the frowns of some teachers and the smiles of others, the penciled illustrations in some of the books, pencil marks on your hands. School life is the clubs, both big and little. It is working on committees, reading the Kyote, painting, finding props for plays. Writing themes, the talks you had to give in front of class, the nervous feeling you had at times, the prickly feeling you had in the back of your neck when you walked into class unprepared, the passing of notes in study halls, the times when you thought that you had outsmarted a teacher. The good times, the bad times, the dull times—all of them have their place in your memories, and that is what you call your school life.

Joe Cash, president of the Future Farmers of America, crowns FHA girl Peggy Malek as the FFA boys' Queen for the Year.

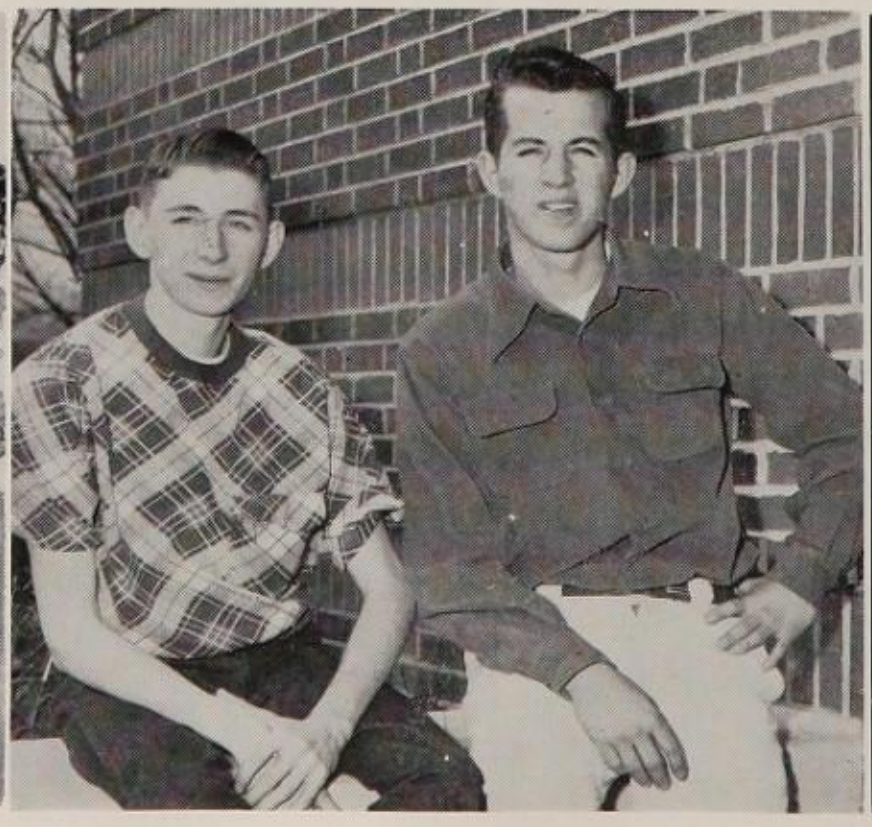

Dave Burton (right), winner of varsity basketball sportsmanship award, poses with Chuck Cooper, intramural award winner.

Bob Bradford, a ventriliquist with a whole bag

The Broncs are getting plenty of encouragement from those card-twirling Pep club girls as they try to spark the game.

Some of our old alumni are back with us in this—THOSE are the alumni? Well, at least representations of former students are here in a Pep assembly program.

Dave Burton Gets Award

Ventriloquist Is Here

Classes, classes, here and there, teachers, homework in your hair—that's school.
Clubs and meetings, hurry, hurry, classes, lasses, scurry, scurry—one rule.
Bells are jingling, chorus singing, actors acting, artists painting, teachers teaching,
Scolding, laughing, pleading, teasing, slowly molding, helping, sometimes mad or even preaching—
Assemble here to see the sight—between two clubs a contest bright—that's school.
Live and learn and like and know and watch to find out where you go—our rule.

The Future Business Leaders hold their candlelight installation of officers at one of its meetings.

full of tricks, and Jiggers Johnson, his "friend", paid us a visit.

School dazes become clearer as parents study exhibitions and talk to teachers during the April Open House.

Glenda Shirley, Dorothy Brush and Bonnie Baker embrace Miss Broncette Jo Thomas as Dean Phelan watches.

Who's Who Gains Sta

Slavens Lone Repeater

Who's Who, a regular feature of the Kyote Annual, has become a school tradition.

One of the senior's most fond dreams is to get his or her picture on this particular page.

This year, nine seniors made it. They are Bobbi Ness, best actress; Bill Chapple, best actor; Gene Logan, best musician; Jo Thomas, Miss Broncette; Duke McDermott, best all-around athlete; Susanne Slavens, girl with most

LEFT TO RIGHT—Bill Chapple, Bobbi Ness and Gene Logan.

Actors, Musician

Bill Chapple, Best Actor, started his acting career here at senior high in the sophomore class one-act play. He will always be remembered as Tommy, the hilarious Englishman, in the play, "The Hasty Heart." This was Bill's big part in his junior year.

This last year, he had the male lead in "January Thaw" and was also seen in "Double Door", the last major play of the year.

A Thespian member, Bill's other activities were many. He was president of Junior Optimists and National Honor society, besides being a member of the debate team and going to Boys State.

Bobbi Ness, Best Actress, was first seen in "I Remember Mama", playing the part of Katrin, a big role for a sophomore, and very capably handled.

As a junior, she appeared in "The Man Who Came to Dinner" and helped with the production of "The Hasty Heart." She was last seen in "Double Door" as Victoria, another fine performance.

Bobbi was president of Thespian and a member of National Honor society, Pep and AK. As a room representative, she was chairman of the series of radio programs presented by the students to the adults of the community.

Gene Logan, Musician, has played in the school band for three years. He also played in the pep band, the Supperclub band and Five Squares his junior year and the Blue Notes his senior year. Besides his pet instrument, the tenor sax, he is also adept on the clarinet.

Gene's other chief activity was Key clubbing. A member of Yellowstone Key, he was elected governor of the state.

LEFT TO RIGHT—Duke McDermott and Jo Thomas.

Athlete, Broncette

Athlete Duke McDermott showed up well in his three years at senior high as a back in football, guard in basketball and sprint-man in track. Duke was given an honorable mention on the all-state team for his favorite sport, football.

Jo Thomas, Miss Broncette of 1952, was chosen by a vote of the entire school for her school spirit and support of the Bronc teams. Other finalists were Bonnie Baker, Phyllis Blank, Virginia Reese and DiAnne Stephens. Jo was first-semester president of Pep club and a member of AK. She was crowned by Dorothy Brush, last year's Miss Broncette.

tus of Annual Affair in This Year's Voting

personality; Gordon Collier, most versatile, and Karen McCormick, best journalist.

Congratulations to those who are pictured here and to all the other seniors who had all the desired qualities, but didn't quite make it. It is these people, by providing the stiffest of competition, who make the Who's Who page what it is.

LEFT TO RIGHT—Gordie Collier, Susanne Slavens and Bill Rawlings.

Journalist, DAR

Karen McCormick, Journalist, as editor of the Kyote paper had the huge job of seeing that all went well so all the students would get their papers on time. Many people will remember Karen as "Smoky", writer of the Schoolife column, one of the most popular columns in the paper. She was also active in other phases of school life. Secretary of National Honor society, and membership in Kinetic and Quill and Scroll, to mention a few. In her junior year, she was vice president of her class.

DAR Winner Susanne Slavens was chosen by the senior girls on the basis of dependability, service, leadership and patriotism. Margaret Trowbridge and Jo Thomas tied for second place. By coincidence, this year's winner and Betty McClure, last year's winner, were both delegates to Girls Nation in Washington, D.C.

LEFT TO RIGHT—Karen McCormick and Susanne Slavens.

Personality, Versatility

Bill Rawlings, Personality Boy, has been an active participant in all school activities throughout this three-year stay at senior high. A Boys Stater, Room Representative and committeeman for Eyas day, Bill also has found time for Billings Key club, Fireman's club and Ski club, of which he was treasurer. Bill has long been known for his cheery smile and friendly manner that he always has turned on when he is around other people.

Susanne Slavens, Personality Girl, is a senior with a big smile for everyone. Another big reward for her sparkling personality was her election as vice president of the class of 1952. Susanne was a delegate to Girls State last summer and was picked to represent Montana at Girls Nation, held at Washington, D.C. While at senior high, she has taken a large interest in music and musical activities. A member of girls chorus and the orchestra her sophomore year, she went into mixed chorus and the double quintet in her last two years and finally became student director of the mixed chorus her senior year. Susanne also held membership in Room Representatives, Toastmasters, National Honor and Kinetic club.

Versatile Gordon Collier has shown his versatility in many ways. He was president of Billings Key club, a member of National Honor society and the Eyas day committee. He was a delegate to Boys State and was basketball manager his last two years at senior high. Gordie can be proud of the fact that he was the announcer on the school's first radio program this year as part of an attempt to bring to the public the students' views.

D
E
VOCATIONAL
FFA
AGRICULTURE
PEP

Organizations

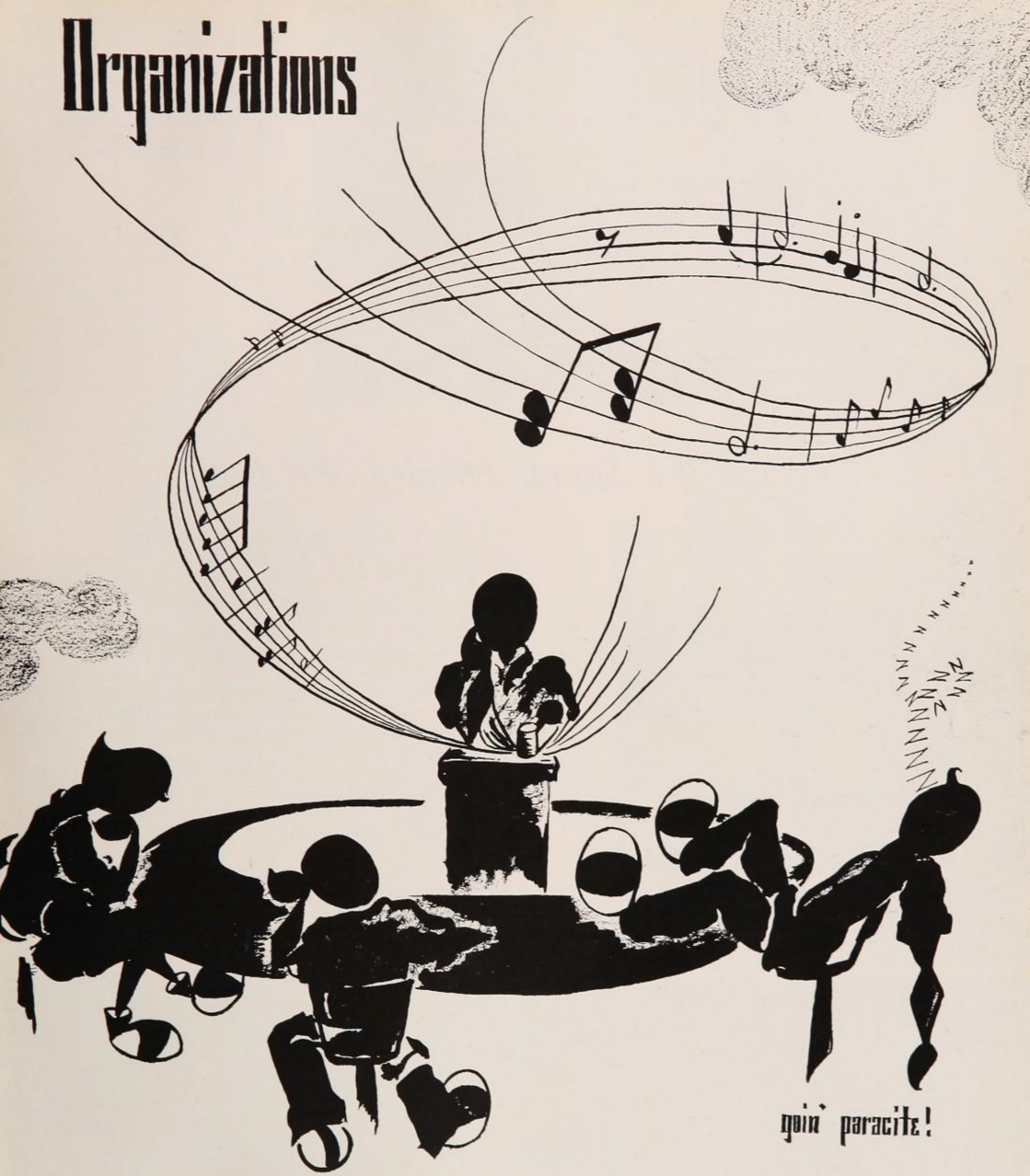

Don't be a hermit or live in a jar!
Come on with the crowd, we are ...
Goin' Joinin'

STAFF HEADS (Left to Right) — Chuck Cooper, Beverly Pollard, Shirley Frenk, Mary Shoebotham, Marion Leuthold, Bernice Schutrop.

United We Stand; Divided We Fall

MINOR STAFF HEADS (Left to Right)—Nancy Winsby, Bernice Schutrop, Clark Flygare, JoAnn Ray, Selden Beck, Mary Shoebotham, Rick Vognild.

Each year a new group of journalists enter Room 215 and prepare for an eventful year. After the first few weeks of reviewing, tests and working together, the staff heads are elected and practice writing begins.

Actual work on the production of the paper begins when ad folders are passed out to each student in the class. A few helpful hints are given and they're off to sell advertising space in the Kyote paper to the businessmen of Billings. Stories of failure come with success and soon the quota is reached.

Work on circulation then begins. Announcements, posters and the public address skits are planned and the big day comes when the drive breaks into full swing. Each year a new staff has new hopes of surpassing the previous high sales record. Each year the sales do rise to set a new high.

When the first two projects are complete and the first four stories have been turned in,

ADVERTISING (Left to Right)—Nancy Winsby, Marion Leuthold, Shirley Frenk, Mary Shoebotham, Bernice Schutrop.

CIRCULATION (Left to Right)—Marlene Johnson, Shirley Frenk, Beverly Pollard, JoAnn Ray, Carl Nielsen.

Kyote Paper

the press starts rolling and proud journalism students see their hard work in black and white.

There's more connected with journalism than writing stories. Each journalism student strives to get four special stories in to the editor each issue. On story days, four copy readers go over each story looking for errors in spelling, punctuation, sentence structure and style. Each story then goes to Mr. Harsch for approval.

Wednesday before the paper comes out, class time is spent proofreading the galleys and the paper dummy is layed out. Remaining class time is taken up with tests, ad selling, book reports and general business meetings.

Students who work hard enough and strive to become outstanding high school journalists are eligible for admittance into the International Honor society for highschool journalists, Quill and Scroll.

In previous years, the Kyote paper has won national honors from Quill and Scroll and Scholastic Press association and state honors from MIEA.

Mr. Harsch states, "Each year the journalism class tries to carry on a tradition set by previous classes of writing, reporting and making up an accurate chronicle and of winning honors. We strive to give the best in reporting to the subscribers and by working together we achieve this high standard."

Journalism now has a new meaning. It's more than writing a story. To the journalism student the school and his community are his beat. He tries to serve them with his best.

TOP (Left to Right)—Karen McCormick, editor; Mr. Henry Harsch, adviser; Karen Jorgenson, associate editor and slotman.

MIDDLE (Left to Right)—Janyce Van Vorhes, associate editor; Shirley Frenk, associate editor; Bernice Schutrop, advertising manager; Marion Leuthold, associate editor.

BOTTOM (Right) — Beverly Pollard, circulation manager.

NOT PICTURED — Rick Vognild, associate editor.

FEATURE (Left to Right) — Marion Leuthold, Shirley Baumgartner, Shirley Frenk, JoAnn Ray, Carl Nielsen.

SPORTS (Left to Right)—Chuck Cooper, Ed Bergquist, JoAnn Ray, Carl Nielson.

harles Cooper
ditor-in-Chief

Henry Harsch
Adviser

Rick Vognild
Co-Associate Editor

TOP (Left to Right)—Doris Fairburn, Co-Associate Editor; Robin Fraser, Art Editor.

MIDDLE (Left to Right)—Almira Gossett, Literary Editor; Mary Shoebotham, Advertising Manager.

BOTTOM—Beverly Pollard, Circulation Manager.

Kyote Annual

People Who Roll Up Their Sleeves

For four successive years our BHS Kyote Annual has received a first class honor rating from the National Scholastic Press association. This honor was won by cooperation and coordination of all members of the staffs, into whose hands the preparation of the Annual was given.

This year, 1952, is our fifty-first year as a Billings educational institution. Last spring the editors were appointed by Mr. Henry Harsch and work on this book began. Layouts were made and ideas were put together to perfect a theme. The art work was started and plans for taking club and underclassmen's pictures were made before the end of school.

September was a busy month. The main staffs were organized and the staff photographers were hard at work keeping up with student activities. Editors were making plans, checking supplies and preparing cardboards that would later be used in mounting.

As the months rolled on, Room 215 grew busier, a clatter of typewriters and a continual buzz could be heard three nights a week.

The advertising staff set to work early, hoping to set a new record in Kyote advertising. Later, ads were assigned to the journalism class. At times, things looked very discouraging to the ad managers; but with coaching their workers and urging them on, and their own hard work they made their goal.

Copy was assigned and the race was on for the literary staff. Club write-ups were covered and all of the pictures were identified. New stories sprang up and the crew had a full time job.

CIRCULATION (Left to Right) — Jo Ann Ray, Shirley renk, Mike Williams, Rick Vognild, Judy Mulvaney, Beverly ollard, Marianne Merrill.

MOUNTING (Left to Right) — Gary Schreiber, Shirley Frenk, Rae Cochrane, Virginia Reese, Jo Ann Ray.

Kyote Annual Circulation of 1227

Tops All Records Previously Made

Teamwork and Coordination of the Kyote Annual

Staff Help Record Your Memories of BHS

Kyote Annual Receives NSPA First Class Rating
Four Consecutive Years

Adviser Harsch Keeps Press Rolling

Class rosters were completed soon after the beginning of school.. Individual pictures were taken, staffs set to work identifying, mounting and choosing the best pose for the yearbook. Index cards were made out and filed in alphabetical order.

"Where there's a will, there's a way" and the circulation staff found that will. The campaign was on and this year's staff had a high goal to attain after an all-time high sales record of 1200 annuals set last year.

Our adviser, Mr. Harsch, has contributed more than good supervision in the production of the Annual each year. He has encouraged the will to work together to reach a central goal, which each year is set just a little higher than the previous one.

Often the staff members slack in their work, but he's always there with a helping hand. He offers inspiration to his workers and when needed gives a few sharp but penetrating words to keep the wheels of the press rolling.

It's not only the students who excel in sports, cheerleaders and active club members who back the school and promote school spirit, but all of the students who create and preserve the memories of BHS.

ADVERTISING (Left to Right)—Mary Shoebotham, Jo Ann Ray, Gary Woodard, Karen Jorgenson, Rick Vognild, Bob Dorfler, Judy Mulvaney, Bernice Schutrop, Marcia Biggerstaff, Karen McCormick.

LITERARY (Left to Right)—Cleo Heiken, Nancy Winsby Karen Coleman, Almira Gossett, Jo Ann Ray.

Majorettes and Cheerleaders Work Together

MIDDLE LEFT (Left to Right)—Joan Shaw, Honey Ryan, Frances Johnson, Mary Jane Smith, Virginia Reese, Betty Severtson.

Majorettes, Cheerleade

To the majorettes, creating new shows, putting together new and old ideas and presenting top entertainment for the spectators, is a great art.

Many hours of practice dancing, limbering up and drilling are given before each half-time. Before the big show, every minute of practice counts. Without the convenience of having the gymnasium every morning, night and early morning practices were more frequent for the girls.

The main highlight of the football field was a group of fast-stepping rabbits who danced to the tune of "Here Comes Peter Cottontail." Eighteen well dressed bunnies were pulled out of a top hat formed by the band with the "Old Black Magic" of six graceful magicians.

On the basketball floor, a snappy military drill team of twenty girls went through an intricate march routine. The girls, in perfect coordination, then danced to the tune of "March of the Wooden Soldiers" while four baton twirlers performed. For the first time in several years

BOTTOM LEFT—FIRST ROW (Left to Right)—Dagney Hoveland, Virginia Reese, Betty Severtson, Joan Haun, Carol Crippen. SECOND ROW—Thea Williams, Connie Ramirez, Doris Fairburn, Joan Shaw, Phyllis Grove, Mary Smith, Carole Carney.

MAJORETTE HIGHLIGHTS (Left to Right)—Two scenes taken from the Fantasy of Stripes and high-stepping Drum Majorette Donaleen Tait.

to Promote Top Entertainment and Sportsmanship

s Boost School Spirit

the majorettes gave an exhibition of double baton twirling.

Vonnie Bowles, Betty Severtson, Dorothy Stahl and Dorla Ness planned and taught the girls their dances and designed the costumes.

"Come on kids! Yell!" It's the inspiration from the kids that makes the team want to fight. With pep galore, the cheerleaders led the cheers and went to out-of-town games to help give the teams the backing they needed. During each pre-game assembly, the cheerleaders led the hearty yells inspiring the desire to win.

This year, seven regulars made up the cheer team. Vigorous cheering, friendly smiles, pep and vitality makes our cheer team.

A new song was added to the list of special cheers. "Sound Off for BHS" made a hit with all students and a new arrangement of "Bro-ncs" inspired competition between the girls and boys.

MIDDLE RIGHT (Left to Right) — Dorla Ness, Betty Severtson, Vonnie Bowles.

BOTTOM RIGHT—FRONT ROW (Left to Right)—Mary Englin, Dorla Ness, Martha Day. SECOND ROW—Dorothy Stahl, Billie Hahn, Honey Ryan, Judy Covert, Connie Long, Marilyn Ross, Frances Johnson, Betty Awbery, Vonnie Bowles.

TOP LEFT (Left to Right)—Elaine George, Bonnie Baker, DiAnne Stephens, Glenn Stroeher, Myrna Perkins, Joan Ziller, Phyllis Blank.

TOP RIGHT—FIRST ROW (Left to Right)—Elaine George, Phyllis Blank, Joan Ziller, Myrna Perkins. SECOND ROW—DiAnne Stephens, Glenn Stroeher, Bonnie Baker.

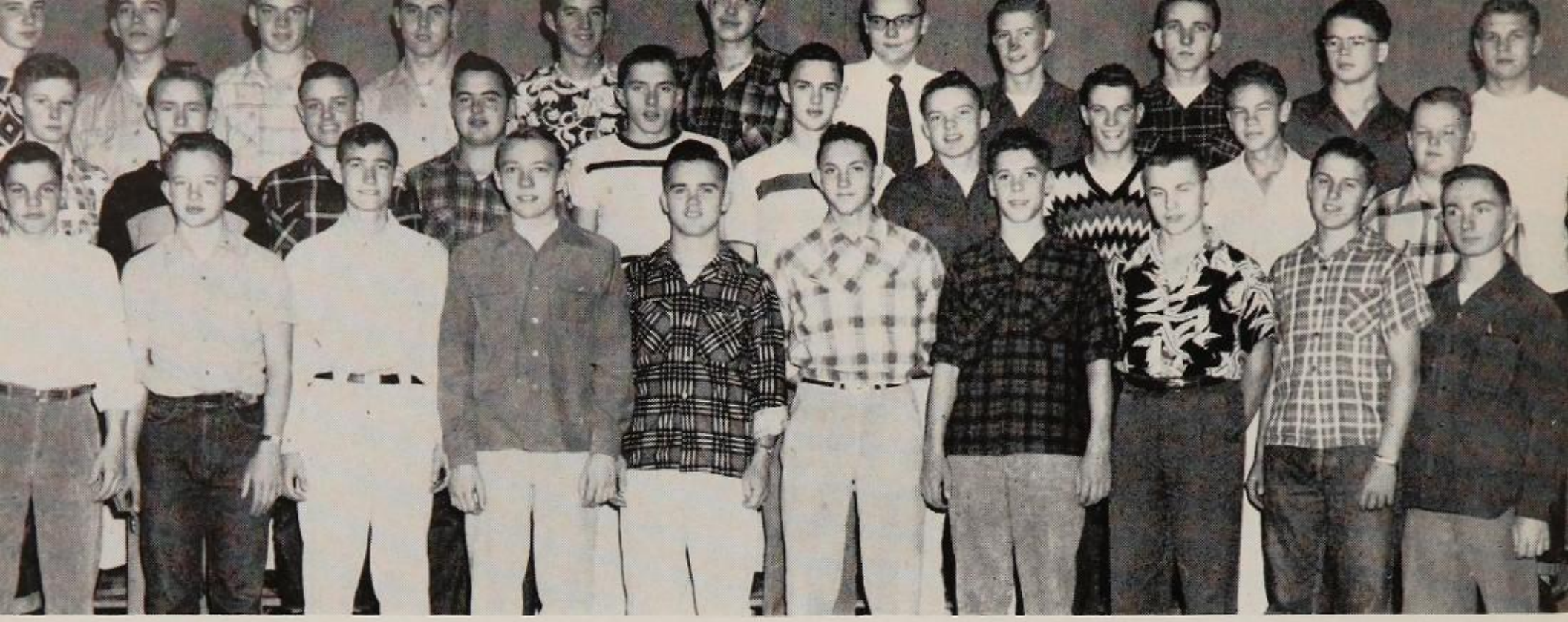

YKC Devotes Servicable Year

Club Continues—This year Yellowstone Key club continued its good work and the members devoted many hours of their time in service for the school. They also serve in the community by doing everything they can do to better it.

Club Meetings—The club meets every Thursday noon from 12:20 to 12:50 o'clock with their adviser, Mr. Ben A. Clift. During these meetings they hear talks, most of them pertaining to vocations. YKC also has a regularly scheduled board meeting one night a week. All the business of the club is carried on at this meeting.

Gave Program—A program was presented by Yellowstone Key club for their sponsor, Yellowstone Kiwanis club. They also gave copies of last year's prize achievement award to their "father club."

Decorating Projects—They got experience at decorating by helping with the decorating of the Christmas formal and the Sadie Hawkins dance.

Money-Making Projects—YKC built up its treasury by running the concession stand at several games and dances. They also sponsored dances after some of the games. They made money another way by giving a paper drive. These projects kept the club members busy and the club treasury full.

Thanksgiving Dance—Yellowstone Key club sponsored something new in this school year. This event was the Thanksgiving semi-formal. The music was supplied by Mr. Stan Richard's band. Few who attended the dance will ever forget it and everyone at BHS hopes the Thanksgiving dance will become an annual event.

Projects of Service—As a service to their school they donated ink to all rooms. This service was appreciated by everyone because there is always someone who needs ink.

Gives Sportsmanship Trophy—Another unusual project is the giving of the sportsmanship trophy which went this year to Jim Peterson who was selected as the boy who showed the best quality of sportsmanship during the football season.

FIRST ROW (Left to Right)—L. Gorman, D. Brink, P. Riedesel, **R. Moore—vice president, E. Jones—treasurer,** D. Mathis, B. Orr, J. Kemp, J. Cernohlavek, R. Keefer. SECOND ROW—D. Oliver, J. Tool, W. Topp, D. Witham, G. Logan, **D. Beatty—president,** R. Young, F. Walter, H. Zipperian, E. Selby. THIRD ROW—R. Vognild, B. Terrell, **M. Colberg—vice president,** R. Lundquist, D. Burton, R. Gloege, **B. Hanson—secretary,** A. Bjorgum, J. Rawlings, H. Ness, J. Brush.

NOT PICTURED—G. Hill, D. Lindsay, B. McDonough.

AK Accomplishes a Great Deal

Club Is Seventeen Years Old — Activity club celebrated its seventeenth year of service to BHS. The purpose of the club is to promote good sportsmanship, leadership and all the other traits which make up a school-minded young lady. The club also tries to provide as many good social events throughout the year as possible.

Guided by Able Sponsor — Miss Jeanette Clark, the adviser, has led the girls in their projects each year. Her ability to cope with the many problems that arise in the club and her advice on all issues, has kept the club rolling. Any member will say that her guidance means a great deal to the club.

New Members Welcomed—The first project of the club was a pot-luck supper, given by the old members to welcome the new members. The supper took place at the home of Cynthia and Connie Long. It was very successful and certainly was an enjoyable way to get acquainted with the new members.

"A Northern Fantasy"—This was the theme of the Christmas formal sponsored by AK. Everyone who attended the formal definitely approved of the theme and as usual it was a grand success. It took many hours of work and planning to put on the dance and the members gave many hours of their time to the job. However, the acclaim they won for it being such a good dance more than made up for all of the hard work put into it.

Miss Broncette Dance Given — This year, for the second year in the history of BHS, Activity club again sponsored the Miss Broncette contest and dance. Jo Thomas, an outstanding senior girl, was chosen because of her personality and interest in all the sports events of the school. Other girls who were finalists in the contest are her princesses. Miss Broncette was crowned at the dance given by AK for the contest.

Other Accomplishments—All the members of AK were kept busy during the year. When the club was not putting on a dance, the girls were working hard on an assembly. Looking over all fine activities the Activity club put on the members can be proud of what they have done this year. AK certainly hopes that in the years to come the club will be able to keep up the good work. And the club knows, that as long as there are girls in AK who are willing to work for their school, Activity club will always be active.

FIRST ROW (Left to Right)—H. Peterson, C. Long, A. Renstrom, C. Corning, D. Kenjalo, B. Hahn, L. Combs, D. Glantz, M. Lockrem, J. Overman, D. Clark, D. McNally, V. Bowles, C. Griffith, E. Grace, H. Ryan, J. Hopper. SECOND ROW—C. Johnson, J. Reynard, D. Hovland, **B. Baker—vice president**, P. Blank, M. Hagerman, D. Burton, L. Wohler, J. Black, **Miss J. Clark—adviser**, D. Tait, M. Stromme, M. Smith, C. Carney, J. Kautz, F. Johnson, **D. Ness — secretary-treasurer**, M. Dambly. THIRD ROW—C. Long, M. Baumgardner, M. Woodley, J. Dambly, C. Sands, **G. Shirley—president**, J. McKay, C. Crippen, C. Heiken, A. Peckham, J. Keil, S. Steeves, J. Thomas, E. Hill, J. Groves, I. VandeVeegaete, N. Tallman, D. Stahl.

NOT PICTURED—C. Ford, J. Good, M. Sather, E. Massie, B. Ness, P. Pierce, J. Rhoades.

FFA Is Leading Youth Organization

Aims—One of the most impressive activities of young people today is Future Farmers of America. Primarily organized to give our young farmers specialized training for a life of successful vocational agriculture, this program also develops a more efficient citizenry. It is a nation-wide organization covering every state of the Union, Hawaii, and Puerto Rico. It aims toward development of cooperation, sportsmanship and good citizenship.

Honorary Degrees—The four degrees of active membership, "Green Hand, Chapter Farmer, State Farmer and American Farmer," denote special levels of attainment throughout the nation. It is an organization directed by the boys themselves. FFA offers unusual opportunities to practice democratic methods to be used through a lifetime of participation in citizenship activities.

Recreation, Problems. and the Significance—Organized recreation is also stressed. Music, sports and other types of activities are common among the FFA groups. All financial problems are solved by membership dues and fund raising activities. Another means of special recreation is the FFA basketball team. They play other clubs' teams and intramural basketball. This year they chose an FFA Queen. She was Peggy Malek, a member of the corresponding club, FHA.

Social Events—The main social event of the year is the parent-son banquet. Each member invites his parents to this banquet. They are served by the FHA girls. Following the dinner the parents are ushered to the auditorium where they are treated to a full evening of free entertainment presented by the members. There they see how meetings are conducted by witnessing an actual meeting on stage.

Exchange Students Are Part of National Program—This year the exchange student was sent to Greece. Upon his return he toured the country and spoke to groups of the farming methods used in that country. This phase of the FFA is stressed because it is believed that it will tend to promote better understanding between the people of the nations.

Emblem's Significance—The significance and meaning of the FFA emblem is recognized in all units as a symbol of wisdom, labor, progress and cooperation. It is the trademark of a promise to America that our new generation will furnish a greater and more powerful class of vocational agriculture.

FIRST ROW (Left to Right)—**B. McFarland—treasurer, H. Steiger—vice president, J. Cash—president, D. Damjanovich—reporter, D. Cox—secretary, Mr. R. Agee—adviser.** SECOND ROW—J. Kuhlman, R. Wooton, R. Wagner, D. Codneys, S. Connolly, S. Benner, E. McGrail, J. Reineking, B. Stratton. THIRD ROW—L. Walter, R. Reiger, R. Amen, K. Reiter, G. Smith, J. Smith, D. Bernhardt, L. Lenhart, G. Amen, R. Stahl, B. Becker, W. Raislar, E. Gable, J. Taylor, C. McFarland, B. McFarland, R. Keele, L. Ruggles, M. Bruder. FOURTH ROW—T. Grande, J. Cox, R. Linse, B. Benner, K. Walter, R. Bell, T. Walker, D. Amen, N. Banderob, P. Springer, B. Strobbe, G. Miller, I. Jones, B. Miller, H. Strobbe, J. Miller, L. Carmack, R. Walker. FIFTH ROW—D. Hartt, H. Van Dusen, D. Walters, D. Romsos, J. Beck, J. Fawcett, C. Hutchins, N. Aisenbrey, D. Heiken, D. Jellison, B. McKinney, G. Stevens, J. Newman, B. Bowman, L. O'Connell, D. La Galy, H. Christiansen, J. Barber, D. Christiansen, J. Helmts, B. Davis, M. Yerger.

Science Club Sponsors Show

Purpose and New Motto—To increase the interest and knowledge in those fields of general science not taught as subjects, is the purpose of the Science club, under the able guidance of Mr. William Aukerman. This year a new motto was adopted by the club, Phi Beta Kappa, which means "love of wisdom is the guide to life."

Projects and Activities—Photography was one of the many projects of the Science club. Some of the others were radio and electronics, conservation, and each member presented before the club a personal project he or she had been working on for the year. In connection with conservation, many members attended the meeting at Eastern and reported back to the club. Each year Science club has ordered, publicized and sponsored a movie for the community. This year the picture chosen was "Anna and the King of Siam." Other benefits to the school are the exhibits placed in the first floor showcase and the circulating library of science books, classics, and novels which may be checked out to anyone by a member of the library committee. Two of the numerous field trips were the jaunts taken through the oil fields and factories and the inspection of the sugar beet factory, both places of interest and ones the Billings people should know more about because of their location in this community.

Same Old Science Club—You might think that with all these new interests the "budding young scientist's" mind would be too full of photo flash formulas, neutrons and electrons, and soil capillaries, to hold anything else. Such is hardly the case! Had you sneaked up to third floor and peeked into Room 301 practically any night of the year, you would have seen students busily feeding the guinea pigs and rats, taking pictures of the tropical fish, and listening, enchanted, to the canary sing. Most of these people were Science club members.

Learning the New, Not Forgetting the Old—These students, having achieved new knowledge and completed new projects, were still caring for the animals, although the monkeys this year were not present. No matter what the students were doing in Science club, they were doing it together, meeting on the ground of common interest.

FIRST ROW (Left to Right)—C. Ferguson, Y. Perring, R. Wiley, H. French, Kay Harris, J. Peterson, L. Heimbuck, M. Gallagher, **J. Moore—secretary**, K. Coleman, N. Arnold, A. Miller, J. Stanton, L. Hawkins. SECOND ROW—B. Riddell, S. K. Brown, R. Eldridge, G. Van Kirk, E. Noe, B. Claxton, J. Carty, S. Kuhlman, N. Hayworth, J. Peterson, J. Willman, T. Nesting, D. Diede, L. Heck, A. Keane, **Mr. W. Aukerman—adviser.** THIRD ROW—R. Ellis, G. Schreiber, C. Holly, J. Romie, G. Demaree, J. Pratt, R. Vitzleben, J. Ferro, W. England, D. Kraskie, E. Louk, K. Kobel, C. Dunn. FOURTH ROW—B. Engle, **W. Dale—vice president**, J. Chadsy, J. Strong, R. Garrigus, **W. Doeling—secretary-treasurer, G. Randolph—president**, R. Grooters, S. Beck, **F. Daniels—vice president**, B. McIntire, D. Benesh, L. Anderson.

Apprentice Training Talent

Purpose of Apprentice—The purpose of Apprentice club is to give training and a chance to earn points for entrance into Thespian to all those interested in some phase of dramatics, either acting, staging or some form of production.

Follows Big Sister, Thespian—It seeks to follow in the footsteps of Thespian by presenting plays, mainly within its own group, in competition with each other. In these presentations, Apprentice is shaping its talent and gaining experience. Besides being helpful to young hopefuls (who dream of the heights of National Thespian) Apprentice is lots of fun!

Competitive Plays—Two student directors were chosen who immediately got busy reading and selecting one-act plays. Casts were chosen and work was begun. Following is a humorous selection from one of the plays, "A Man's Castle."

Rose (Beginning to take off his shoes and socks): Now you know you'll feel much better. Put your feet in there, dear.

James: I can't. It's too hot!

Rose: Don't be silly, James. There's no water in it yet.

James (Sheepishly): That feels good, dear.

Little Bessie (Running breathlessly into the room): You didn't give it to him yet, did you?

Works With Thespian—One of the successful partnerships between Thespian and Apprentice was the arena style performance presented by these two clubs "She Stoops to Conquer."

Projects of Apprentice—Besides its affiliation with Thespian and its competitive plays, Apprentice has undertaken the study of voice and expression, and many of the members got quite interested in make-up and costuming. In connection with voice and expression, Hugh Morton came up from Eastern and gave a talk. Another interesting speaker was Bobbi Ness, president of Thespian, who came to give the Apprentice members a demonstration on make-up which was both enjoyable and instructive.

Active Club Members—When the lights come on and the curtain falls you can be sure that behind those curtains Apprentice members will be scurrying around with the props and scenery. You can also be quite sure that somewhere along the line other members had been making posters, selling tickets, and sewing bits of rags into brightly colored costumes.

FIRST ROW (Left to Right)—I. Peterson, B. Verhasselt, **J. Moore—secretary;** J. Montee, **K. Keefer—president,** L. Hawkins, N. Arnold, L. Heimbuck, **K. Coleman—secretary,** J. Peterson. SECOND ROW—**Miss Strutz—adviser,** D. Linderman, F. Fox, D. Kuebler, M. Danielson, **P. Ammon—president,** M. Centerwall, J. Cooper, J. Cox, J. Stanton. THIRD ROW—J. Swan, B. Smith, **M. Williams—vice president,** S. Weller, J. Smith, G. Partridge, T. Nesting, J. Williamson.

Pep Sponsors Cheer Leaders

Pep Has Co-Sponsors—Pep, sponsored by Mrs. Edith Galerneau and Miss Catherine Colosky, is the center of school spirit. Besides planning and presenting our school's pep assemblies, it is always represented at the games.

Sponsors Sadie Hawkins Day Dance—The annual Sadie Hawkins day dance is sponsored by Pep. Pep girls serve at school banquets. They also serve as ushers for all school functions such as plays, games, and musical activities.

Their Aim Is Friendship—The aim of the club is to promote friendly feelings between our school and other schools and to show them around when they are visiting here. They stand as an example to others by being enthusiastic in school activities and always being good sports whatever the circumstances.

Chooses Cheerleaders—Pep club chooses, trains and sponsors the cheer leaders. The seven cheerleaders chosen by Pep, their spirit, energy, and enthusiasm, merely represent the enthusiasm of Pep and of the whole school. therefore their roles are important and they are chosen with care. They lead the student body in the singing of "Beer" and the other school songs as well as the many cheers, new and old, which urge on our Broncs to victory!

Verse from Sound Off—The newest song
Our team's the best of all the rest
We know because they've met the test.
Which one? Billings Broncs.
Who says? We do.
Prove it now—Fight, fight, fight, fight, etc.
Let's go!

They pass, they dribble, and they throw
They hit 'em high, they hit 'em low,
Come on—Billings Broncs.
Where to? In the hoop.
Say it now—Rah, rah, rah, rah, etc.
Let's roll!

FIRST ROW (Left to Right)—P. Blank, E. George, B. Baker, D. Stephens, M. Perkins, J. Ziller. SECOND ROW—C. Long, S. Frenk, S. Wallace, D. Prindle, C. Henderson, E. Brown, A. Price, P. Marrs, **C. Sands—secretary,** C. Miller, M. Webster, M. Lockrem, H. Peterson, C. Tallman, M. Hischier, E. Grace, D. Matheny, C. Bibler, J. Accord, B. Weber. THIRD ROW—J. Covert, D. Burton, C. Griffith, K. Hanson, L. Combs, B. Sather, P. Ford, C. Corning, M. Dooks, C. Crippen, C. Johnson, M. Hagerman, A. Renstrom, N. Tallman, M. Day, J. Overman, C. Long, M. Trowbridge, J. Mulvaney, M. Woodley, **V. Reese—treasurer,** R. Stoneburner, **S. Stewart — vice president,** S. Martin, C. McFarren. FOURTH ROW—**J. Van Vorhes—secretary,** J. Good, P. Holle, T. Williams, B. Lockrem, S. Snyder, I. Vande Veegaete, **J. Groves—treasurer,** B. Ness, D. Hemphill, J. McKay, M. Pfeil, J. Dambly, P. Grove, R. Allan, C. Boyd, M. Smith, P. Shamanoff, V. Bowles, J. Merritt, D. Kenaljo, J. Kautz, P. Shaffer, D. Ness, D. Clark. FIFTH ROW—E. Massie, F. Johnson, A. Hawkins, A. Patterson, C. Ramirez, C. Ford, L. Wohler, P. Taylor, D. Hoveland, C. Bowman, S. Steeves, J. Keil, R. Cochrane, J. Rhoades, D. Stahl, **F. Fraser—historian,** J. Shaw, D. Fairburn, J. Parsons, M. Barton, J. Hays, M. Baumgardner, R. Stewart, P. Stone, S. Sanderson. SIXTH ROW—K. Wolfe, W. Schug, M. Dambly, M. Stromme, P. Banbury, M. Bertholf, E. Hill, **B. Severtson—vice president, J. Thomas—president,** N. Nielson, M. Denny, **R. Early—president,** C. Heiken, D. Tait, B. Pollard, D. Barnes, M. Leuthold, J. Black, G. Shirley, E. Stebbins, J. Waters, M. Lester, P. Lester, S. North, K. Lindeman, K. Schmitt, H. Ryan, D. Spanier.

NOT PICTURED — A. Anderson, J. Church, M. Clark, P. Clark, M. Englin, F. Gienger, C. Hanks, A. Hoyt, B. Keiser, C. Kipp, D. McNally, M. Orser, J. Philips, P. Pierce, L. Riddle, S. Staley, T. Strong, E. Vralsted.

Junior Toastmasters Brings A 'Magic Wand' To BHS

How It All Began—Last year, Mr. C. A. Anderson and some of the students who attended his classes decided to enter a new club in the annals of BHS history. They began a club for people who loved to talk and named it Junior Toastmasters. They asked the Billings Boothill Toastmasters club to help them plan their constitution and charters. In other words, they asked the older club to "big brother" them.

Purposes—Junior Toastmasters was organized to help students, who really liked speech, to better their methods of speaking before groups.

Accomplishments—Outside of contributing money to Apprentice for sending members of the school to the Interscholastic meet in Missoula, Toastmasters' accomplishments have existed only in the club members themselves. Members of the club have been heard to say several times, "Toastmasters magic wand (better speech methods) has helped me very much in all my subjects and any other time I have been called upon to make a speech."

Predictions for the Future—As long as people continue to talk, there will be a need for such a club as Junior Toastmasters.

FIRST ROW (Left to Right)—J. Replog, **S. Slavens—president**, F. Cohn, **J. Dracon—secretary-treasurer**, A. Gossett, M. Merrill, J. Roe. SECOND ROW—C. Cooper, B. Aldrich, A. Gordon, **J. Sukin—vice president**, B. Working, J. Kemp. THIRD ROW—B. Slavens, J. Underwood, J. Langworthy, **Mr. C. Anderson—adviser**, B. Hanson, B. Chapple, S. Beck.

NOT PICTURED—D. Allen, M. Baumgardner, R. Hedden, R. Keefer, B. McIntyre, M. Williams.

Elphadonk Teaches Students To Be Voters, Politicians

Purpose of the Club—Some day in the distant future, American congressmen, lawyers, and housewives will dream of the past and days when they belonged to Elphadonk and learned of politics. Elphadonk was organized for politically-minded people.

Projects—The club claims that it isn't a service club, but it has been doing its country a great service in teaching its members the principles of democracy. Club projects consisted of obtaining outside speakers for their meetings. Some of their speakers discussed the reasons for the political parties in the United States; others told of their experiences in foreign countries. One of the latter speakers was Mr. Eugene Padanyi-Gulyas, who told of the Hungarian government.

Progress of Meetings—Whenever they could not obtain speakers, the members debated upon subjects which were of national importance.

Predictions—Voters of the future will be stronger willed as they graduate from this club. They will pay more attention to the needs of their nation and will go to the polls to vote for the measures which they approve and which they know will help them and America.

FIRST ROW (Left to Right)—D. Meseburgh, A. Miller, N. Nielsen, J. Orvis, S. Slavens, **M. Merrill—secretary-treasurer.** SECOND ROW—S. North, J. Replog, J. Kemp, J. Roe, C. Woodard, **Mr. W. Ramsett—adviser.** THIRD ROW—B. North, J. Langworthy, B. Hanson, B. Chapple, **J. Underwood—president.**

NOT PICTURED—A. Bobny, M. Baumgardner, R. Gorton, R. Keefer, M. Williams, A. Yocum.

National Honor Achievement Gives Students Recognition

Is Honor Club—In this school there are many clubs which give students the chance to earn recognition through service to the school and community, but there is one club which stands above all others. Students look forward to the day when they will receive invitations to the initiation of National Honor society.

Is National Organization—The Honor society belongs to a group of clubs which consists of more than four thousand clubs. These clubs grew from a national convention which drew up a constitution in 1922.

Membership Decided—The upper third of the senior class and five per cent of the junior class are eligible for membership in this club. Recommended by the faculty, the students are then rated by members of the club itself. They are chosen on the basis of leadership, scholarship, character and service to the school.

Honors Given—In colleges there are also honor societies such as this one. The lives of those who belong is sometimes guided by the fact that they once belonged to a club which chose members according to such high standards.

Rougher Hazing Gone, Sophs' Eyas To Remain Permanently

Learning to Fly—In years past, the upperclassmen were given the upper hand in initiating sophomores, with little or no supervision. However, three years ago, a little fellow named "Eyas" started to weakly flap his wings and soon learned to fly with power and strength. Eyas' name means a young eagle unable to prey for itself, but Eyas is now very much able to prey for himself. He has the authority to plan the initiation for the young sophomores who enter this school.

Members of Eyas Chosen—At the end of each year, members of sophomore and junior classes are elected to this committee.

Hazing Projects—By tradition, sophomores are made to wear signs which proclaim them to be sophomores. The members of each new Eyas committee plan their own trials of sophomores every year. Also, by custom, the sophomores are subjected to punishment when they don't obey the rules.

Future Promises—The future looks bright for this organization. It is already a tradition.

FIRST ROW (Left to Right)—S. Wallace, **K. McCormick—secretary-treasurer**, C. Fisher, C. Montgomery, M. Pheil, K. Jorgenson, C. Long, C. Sands, S. Slavens, N. Tallman, P. Marrs, V. Reese, S. Frenk. SECOND ROW—B. Ness, B. Keller, D. Fairburn, J. Hays, M. Lester, B. Pollard, M. Leuthold, M. Trowbridge, R. Fraser, J. Thomas, A. Gossett, R. Cochrane. THIRD ROW—J. Roberts, G. Collier, **D. Beatty—vice president, Bill Chapple—president**, B. Hanson, B. Powers, J. Langworthy, R. Vognild, C. Cooper.

FIRST ROW (Left to Right)—D. Ness, M. Leone, C. Nielsen, M. Trowbridge, **C. Sands—Co-chairman**, D. Stephens, J. Padanyi-Gulyas, V. Reese. SECOND ROW—N. Tallman, H. Ryan, J. Keil, B. Severtson, B. Pollard, D. Tait, C. Woodard, J. McKay, **J. Groves—secretary**, R. Fraser, J. Thomas. THIRD ROW—G. Stroeher, J. Brush, B. Rawlings, B. Mitchell, **J. Brown—Co-chairman**, D. McKinnon, T. Purcell, J. Archer. FOURTH ROW—J. Rawlings, G. Collier, E. Bergquist, D. Phelan, D. Phelps, T. Harris, L. Dreier.

Latin Language Is Not Dead, Says Club

Is Latin Dead?—If you asked a Latin club member if the language were really dead, you would get an emphatic "No!" For the member could undoubtedly give you many reasons why the language is not dead and why he elected to study it.

Junior Classical League—This year, as during last, the club became a member of the Junior Classical league. The following is from their creed: "They believe an acquaintance with the civilization of the Greeks and Romans will help them understand and appreciate the world of today which is indebted to ancient civilizations, their government, laws, and arts."

Sponsors Movie—As a project for the school, Latin club sponsored a movie entitled "Last Days of Pompeii" which kept the club members busy selling tickets. A sales talk in Latin, no less!

About the Club—Each class of second-year Latin students has its own officers and conducts its own meeting twice a month. Sponsor and adviser of Latin club is Mrs. Louise Kraft who teaches Latin and English. Latin club is active in many school activities.

FIRST ROW (Left to Right)—P. Martin, F. Kellogg, P. Shaffer, D. Burton, **B. Eastlick—secretary-treasurer, J. Padanyi—vice president,** C. Tallman, M. Webster, A. Hawkins, J. Moore, G. Anderson. SECOND ROW—C. Skager, S. Brown, D. Glantz, J. Shaw, S. Saries, P. Holle, **J. McKay—president,** R. Brenkman, M. Barton, **P. Ammon—secretary,** R. Bole, W. Loftis, M. Viers. THIRD ROW—C. Freiburger, **R. Keefer—vice president,** C. Allen, D. Allen, W. Anderson, H. Howard, C. Holley, B. Loveridge, F. Tilton, E. Palmer. FOURTH ROW—J. Kemp, A. Gordon, **D. Hynes—president,** M. Gallagher, B. Langworthy, J. Wick, J. Sukin, **H. Ness—secretary,** K. Evans, B. Aldrich.

NOT PICTURED—D. Lindeman, J. Smith, **S. Wallace—treasurer,** G. Anderson, **Mrs. L. Kraft—adviser.**

French Club Aids In Promoting Good Will

It's French to Me—"Parle vous Francais, Mademoiselle?"

"Oui, je parle Francais et vons, Monsieur." These titles of the text books used in French class are also typical of the conversation one might hear in Room 102.

About the Club—French club is composed of the two French classes and any other students who have studied the language. This active organization of our school is sponsored by the French teacher, Mrs. Mary Larsen.

French Comprehension—Members listen to records to improve their pronunciation and comprehension of the language. They report on current events and articles about French culture, learn interesting customs of the various provinces, and sing French folksongs.

Challenge to School—The French club is the proud holder of the trophy for the assembly contest which they won last year and they are now eager to beat any contester for said trophy.

Annual Activities—The French club gave a Christmas party and a spring picnic for the seniors. Every year French club progresses a little farther in their understanding of the French people, customs and language. This year was no exception.

FIRST ROW (Left to Right)—P. Duran, P. Stone, **J. Ziller—secretary-treasurer, B. Schutrop—vice president,** E. Walks, Y. Arens, C. Montgomery, C. Elze, C. Long. SECOND ROW—**C. Boyd—vice president,** J. Hynes, M. Anderson, **A. Peckham—secretary-treasurer,** B. Pollard, M. Leuthold, **R. Fraser—president,** H. Guzman. THIRD ROW—G. Majerus, **H. Zipperian—president,** J. Langworthy, R. Duncan, P. Hartley, B. Zimdar, F. Ross, **Mrs. M. Larsen—adviser.**

NOT PICTURED—D. Allmer, M. Beck, A. Gorman, B. Powers, F. Roybal.

OD Club Helps Both Faculty and Students

Help Teachers—If you see a girl running down the hall carrying several small pieces of paper, she is very apt to be an OD on her regular round of duty. The members of this club devote a great amount of their time to lightening the load of the teachers and students alike.

Name—the girls were originally named office duty girls but have since then been nicknamed "office dogs."

Jobs—Their jobs are many and varied. They collect attendance slips and deliver messages to faculty and students. They keep track of daily attendances, sort records, and do regular office work.

Entertainment—Besides these chores, they were responsible for the small tree which was in the office during the Christmas season. They had a Christmas party at which they exchanged gifts and a breakfast honoring the seniors in their group.

Aim and Purpose—Purpose of the club is to help the girls with the problems that arise. The aim is to improve and make more efficient the office and the office girls.

FIRST ROW (Left to Right)—M. Biggerstaff, J. van Vorhes, **A. Renstrom—president**, J. Lanier, L. Wilson, J. Clark, L. Heck, **M. Merrill—vice president**. SECOND ROW—**Mrs. L. Brown—adviser**, **A. Schagunn—treasurer**, A. Zent, S. Beck, P. Blank, J. Merritt, J. Frank, B. Russell. THIRD ROW—N. Winsby, B. Smith, **C. Woodard—secretary**, **J. Willman—vice president**, D. Middleton, **M. Bertholf—president**, M. Ratzlaff, Miss L. Norskog.

NOT PICTURED—V. Harding, N. Hayworth, G. Ketterling, E. Melius, P. Peterson, **S. Baumgardner—secretary**, C. Friedt, V. Menches, J. Hays.

Alpha Omega Established By Girls Interested In Nursing

A New Club Organized—Under the sponsorship of Mrs. Sue Hutton, a new club, Alpha Omega, was established this year. This organization is for all girls interested in medical professions. The object of Alpha Omega is to help prospective nurses and other girls choosing their careers from the field of medicine.

Club Meets at Night—Every other Monday night the members gathered to have their business meeting. The club also enjoyed the program given each time.

Interesting Speakers Were Heard—Alpha Omega members learned a great deal from the various speakers they heard throughout the year. The talks were on subjects of interest to anyone planning to enter any medical profession. For instance one talk was given by a young student nurse from the Deaconess hospital. She talked about the ups and downs of a nurse's life. Other talks were about college life at the various colleges in the country.

Future Aims of Club—Alpha Omega hopes, in the future, to be able to interest more girls in their club because they know that being a member of this club helped them to learn much valuable information for their coming careers.

FIRST ROW (Left to Right)—R. Beesley, S. Sanderson, **L. Sheeks—secretary**, **R. Cochrane—president**, **S. Wallace—vice president**, D. Spanier, P. Stone. SECOND ROW—J. Wilson, V. Reese, B. Sather, P. Taylor, C. Ferguson, M. Baumgardner, P. Duran, J. Cox. THIRD ROW—B. Severtson, M. Berthold, P. Banbury, D. Hemphill, **Mrs. S. Hutton—adviser**, A. Patterson, J. McKay, J. Groves, L. Wohler.

NOT PICTURED—C. Bibler, J. Van Patten.

Thespian, Organization for Those Interested in Acting

Dramatics Interested Members—National Thespian is composed of the boys and girls who are outstanding in their work of producing plays and other stage performances. Members are chosen by their contributions to the various plays given throughout the year. Major contributions to qualify members are parts in a play or working on a production crew.

Arena Workshop—One of the projects of Thespian was the arena workshop, which produced the first arena-type play given in Billings high, "She Stoops to Conquer." The production proved to be very successful and was one of the most enjoyable plays given throughout the year. Because of the success of the play it will probably not be the last arena type play given by the Thespians.

Winner in Program Contest—The club was first place winner in the national contest of outstanding programs made by various Thespian clubs. Preparing programs for different plays given each year is one of the club's projects.

Thespians Carry On—In the years to come the Thespians will have to work hard to accomplish as much as was done by the club this year, but as long as there are prospective actors and actresses in BHS there will be a hard working Thespian club.

FIRST ROW (Left to Right)—J. Rehberg, N. Carlson, L. Henderson, J. Ray, **D. Spanier—clerk, I. Vande-Veegaete—secretary.** SECOND ROW—M. Woodley **B. Ness—president,** B. Pollard, A. O'Brien, **R. Fraser—vice president,** L. Combs. THIRD ROW—B. Chapple, R. Duncan, **S. Beck—treasurer,** T. DeJarnett, R. Lundquist, F. Daniels, **Mr. F. Miller—adviser.**

Quill and Scroll, Club for All Outstanding Journalists

Aspiring Writers' Organization—This club, founded in 1926, was organized for the purpose of encouraging and rewarding the individual achievement of students interested in journalism in schools throughout the nation.

High Qualifications—To qualify for membership in Quill and Scroll a candidate must have done superior work on the Kyote paper or Kyote Annual. Other qualifications are that he must be in the upper third of his class scholastically. These standings are required to keep high standards in the society.

Approved by Mr. Harsch—Every person wishing to gain membership in Quill and Scroll must be recommended by Mr. Henry Harsch. He must also be approved by the executive secretary of Quill and Scroll.

Duties of Organization—Each year the national organization sponsors national contests in journalistic writing, news stories, columns, feature stories, interviews, sports stories and editorials. The Billings club has had several winners during the last few years. However, just being a member is an honor and all who are realize this and as a result try to live up to the standards of the club.

Prepare Varsity Football Programs—A project of the club is the selling of advertising for the varsity football programs.

FIRST ROW (Left to Right)—M. Leuthold, J. Van Vorhes, K. McCormick, S. Frenk, K. Jorgenson. SECOND ROW—D. Fairburn, M. Johnson, **B. Schutrop—president,** J. Ray, A. Gossett, N. Winsby. THIRD ROW—**C. Cooper—treasurer, R. Vognild—vice president, B. Pollard—secretary,** M. Shoebotham, C. Nielsen.
NOT PICTURED—C. Heiken, R. Fraser.

Langworthy Selected Senior For Bausch & Lomb Award

Argon Is a Science Club—Any person who has had two or more years of science with at least a B average is qualified for this advanced science club. Argon is fairly small with only one girl in the club, the future Madame Curie.

Mr. Borberg Is Adviser—Sponsor and adviser of Argon Science club is Mr. Charles Borberg, chemistry teacher in BHS.

Projects of Argon Club—Two movies were ordered and shown by Mr. Borberg to both the club members and his chemistry classes as well as to those who were interested enough to go up any sixth period to see them. One was "The DuPont Story", put out by the DuPont Company of America.

The Award Was Presented—Argon made the annual selection of the senior who showed the most interest in science and was thereby most deserving of the Bausch and Lomb award. Jim Langworthy was chosen and the presentation was made.

Trips Made by Argon—Many field trips were taken by the club members. Some were to the Liquid Oxygen company, the beet sugar factory and the Montana Power company.

A Club for Scientists—All you science and math enthusiasts get on the Argon bandwagon if you can qualify and wish to take a crack at winning that coveted Bausch and Lomb award in your senior year.

FIRST ROW (Left to Right)—M. King, **R. Vognild—secretary**, **Mr. C. Borberg—adviser**, J. Plath, W. England. SECOND ROW—J. Dracon, F. Daniels, **J. Langworthy—vice president**, **B. Powers—president**, C. Cooper.

FHA Teaches Members To Be Outstanding in Homemaking

National Organization—Future Homemakers of America, a nationwide organization, has the purpose of educating interested girls so they will be able to run their homes and their lives smoothly and confidently. The BHS club has succeeded in helping many girls reach these goals. The members of the club proudly realize that much was learned this year that will be of value in later years.

Prepared Baskets—During the holidays, FHA prepared baskets of food and clothing and gave them to needy families throughout Billings. Another project was to collect patterns to send to Greece in order that the girls there might develop their sewing interests.

Heard Speakers—Throughout the year the members heard speakers talk on the subjects pertaining to various departments of homemaking. All the talks were interesting and the girls learned a great deal from them.

Mrs. Barbara Tipton, Sponsor—The members of FHA are very grateful to their sponsor, a new teacher in BHS, because she did a wonderful job of guiding them through a busy year.

FIRST ROW (Left to Right)—E. Schultz, D. Miller, A. Chesterman, M. Fowell, M. Daubert, D. Loveland, A. Behmerwohld, **C. Friedt—secretary**, D. Ostermiller, D. Newby, J. Myers, G. Stradtman, M. Maxwell. SECOND ROW—J. Fletcher, K. Miller, L. Heimbichner, D. Knight, B. Leggate, H. French, B. Walter, J. Overman, L. Heck, A. Woos, D. Reiter, J. Waddell. THIRD ROW—**L. Friedt—president**, J. Halverson, S. Bawdon, S. Valonie, D. Deinnes, P. Zent, K. Selvig, M. Ziesman, H. Vorhes. FOURTH ROW—J. Lanier, M. Lesser, P. McKelvies, P. Malek, C. McLorinan, B. Zeiler, H. Michalies, G. Weidler, L. LaSeur, J. Swan, M. Beavers, **M. Denny—treasurer**, W. Loftis, N. Winfrey, **Mrs. B. Tipton—adviser**.

Movies Take Place of Books Focus Gives Varied Service

Pictures and Projections—Focus club each year donates over a thousand hours to school service. They show all movies or opaque pictures shown to BHS students. Movies are used in various classes as an aid to study.

Students Use Own Time—Each person who runs the projectors does so on his own time. Teachers inform a club officer when they want a picture shown. He has a record of each operator's schedule from which he finds when they have a vacant period. Slips are then sent to the operators to tell them when, where and which pictures they are to show.

Techniques Learned—The workers not only learn to run slide films and movies, they also learn to splice, repair, and take care of the films. Two boys who are assigned to the machine repair have been expertly taught in the art of movie projectors by their instructor, Mr. F. F. Kaser.

Visual Education Advances Yearly—Visual education has been found to be one of the most pleasant methods of teaching. Tests have shown that students are more impressed by facts gained from a sound movie than from a lecture or book. This promises to be one of the major teaching methods in the near future.

FIRST ROW (Left to Right)—R. Wharton, C. Ferguson, S. Coley, D. Diede, Delores Diede. SECOND ROW—F. Louk, W. Schneider, B. Brooks, L. Acton, J. McNaught, **R. Kolstad—president.** THIRD ROW—**R. Benesh—vice president,** B. Boyce, J. Louk, **Mr. F. Kaser—secretary-treasurer, adviser,** F. Daniels, E. Ecker, R. Dorfler.

We Can't All Be Experts; But We Can Dream Can't We?

Earning An Emblem—GAA is the only society in BHS which gives the girls a chance to take part in sports. The club has its own individual emblem and pin. Girls may win these only by partaking in a certain number of hours of actual sports such as tennis, skating, basketball or any other kind of active sport. GAA is sponsored by Miss Lillian Cervenka, girls' gym instructor.

Girls Practice to Make Teams—In the earlier part of the year, volleyball and basketball teams were formed.

Playing Other Teams—This spring the volleyball team went to Lewistown. This game was planned for the fall, but the game was postponed.

GAA Sponsors Dance—GAA tries to sponsor one dance each year after a basketball game. Miss L. Cervenka and the officers make the arrangements for this dance. One of the offficers, who is completely different from the officers of other clubs, is the point keeper. Girls turn their points in to her at the end of the week and she keeps them until the end of the year when they are added.

The Years Ends—A spring hike was in the back of everyone's mind for weeks, for it was the last meeting of the club. The girls enjoyed it and will remember it along with the other pleasant memories of GAA.

FIRST ROW (Left to Right)—N. Maxwell, D. Loveland, J. Englehart, M. Whittkopp, B. Clark, B. Verhasselt, **J. Cox—vice president,** P. Paul, G. Metcalf, C. Sanderson. SECOND ROW—B. Schmidt, R. Jacobs, D. Keubler, E. Brown, Jayne Peterson, L. Truelove, **W. Schug—president,** S. Lamey, H. Guzman, B. Daley. THIRD ROW—**Miss Cervenka—adviser,** F. Maynard, A. Smith, M. Dooks, S. Kuhlman, E. Rupple, L. Haas, J. Lanier, D. Knight, M. Centerwall, **S. Stewart—secretary.** FOURTH ROW—R. Wiley, A. Patterson, J. Peterson, M. Skoog, S. Wolff, R. Early, J. Willman, J. Robertson, D. Horton, A. Thomas.

NOT PICTURED—M. Anderson, S. Bawdon, E. McLauchlin, E. Schultz, C. Wynn.

Hi Tri Guides Way To Peace

Hi Tri Works With School—Hi Tri is associated with the school through the work of teachers who teach in our school. The club works right along with the school in producing mature people who will be good citizens for the nation. The goals of the club are: "To grow as a person; to grow in friendship with people of all races, religions, and nationalities, to grow in the knowledge and love of God."

Purpose of the Club—Hi Tri seeks to enrich the lives of its members and to do its share in building a better community. Since it has members in almost every part of the world, the club lives up to its purpose, "To build a fellowship of women and girls devoted to the task of realizing in our common life those ideals of personal and social living to which we are committed by our faith as Christians," by teaching every young woman in the world the meaning of this creed.

Standards to Belong—Membership is open to every school girl in the 7th through 12th grades who believes in the purpose of the YWCA and will help to promote it in her own living; make her group a friendly and active one; participate in its program; take part in national and international projects in her association.

The Symbol—The symbol of Hi Tri is a globe within a triangle. The triangle represents the members of the club as they grow in friendship with people of all races, religions, and nationalities. The globe represents the international scope of the YWCA and the need for world fellowship in order that some day the dream of "peace on earth, good will toward men" might be realized.

Accomplishments of Club—The members of Hi Tri supported a new club of the YWCA, Co-ed club, which is an organization of both boys and girls. Every year the club has a senior banquet, hayrides, and other social events.

Predictions for the Club — The club will continue to function well as long as there is a need for the cooperation of boys and girls for peace throughout the world. A club which has a Christian ideal in mind as a foundation, will always be needed in the world.

FRONT ROW (Left to Right) — D. Meseberg, E. Bourne, B. Hoffeber, J. Willits, J. Wyman, C. Tallman, D. Loveland, **G. Metcalf—vice president**, P. Paul, L. Barnum, C. McGrail, J. Myers. SECOND ROW—M. Hill, A. Seibel, **R. Bernum—treasurer**, E. Brown, M. Larson, C. Henderson, A. Jack, **N. Tallman—chaplain**, P. Pierce, V. Blake, J. D'Hoey, E. Lafferty, B. Stark, J. Barry, D. Spanier. THIRD ROW—B. Miller, P. Shaffer, **B. Sather—president**, K. Lindeman, M. Brown, P. Denney, J. Adams, G. Finkenbinder, C. Jackson, S. Davis, **S. Baumgartner—vice president**, L. Mettler, T. Dolson, N. Winfrey.

NOT PICTURED—L. Keiser, M. Borup, R. Beesley, S. Blank, M. Danielson, L. Kiddle, M. Trowbridge, M. Webster.

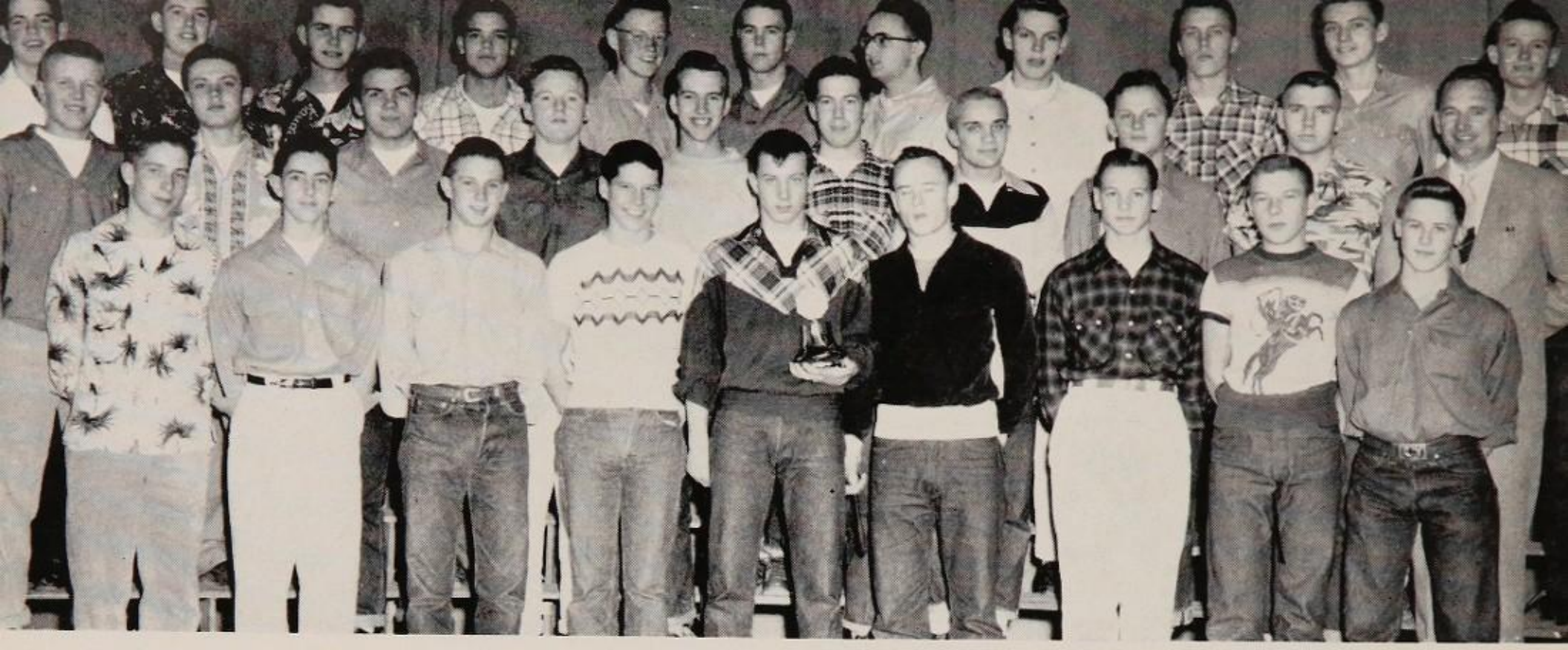

Junior Optimist Aids School

Second Year of Service—Junior Optimist, a junior club to Optimist International, has completed another year of service to the school and city, under the able sponsorship of Mr. Russell Fitschen. The members of this club are selected from the boys of Billings Hi because of their character and ability. They have proved themselves worthy of the selection by living up to the high ideals of the club.

Meet Weekly—The club meets every Tuesday at noon hour during which time they eat and carry on their official business. They also learn many things of interest to their club by listening to talks given by leading Billings businessmen. Several tours were taken throughout the year to help the members understand more about the community and its needs. All the members will say that they have learned much from these talks and tours.

Service to Community—Many needy families were made happy at Thanksgiving and Christmas by the baskets which they received as a contribution of the members of Optimist. Each boy gave food for the baskets that were then given to the Jaycees to deliver to the families. Club also worked with the recreational department. They helped with the various recreational parties, such as the Children's Halloween party, given throughout the year by the department. They can certainly be proud of the work they have done for the city this year.

Service to School—Perhaps many a burned leg was avoided this year because of the assistance of Junior Optimist. The club had all the heating pipes in the cafeteria covered to prevent the many burns that were caused by people touching the hot pipes.

Sold Popcorn—To help finance the club's treasury, Optimist bought a popcorn popper and put it into use. Every week-end members of Optimist popped popcorn, sacked it and sold it to other clubs so that they in turn could sell it at the games. The club was happy to have this way of making money and did a good job on this project.

Future Optimism—In the future the Junior Optimist club hopes to do as well or better as they were able to do this year. If they have as many outstanding members as there were this year the club is sure to be going strong for many more years. That is what optimism is: looking ahead for the good of all.

FRONT ROW (Left to Right) — B. Dorfler, B. Thomas, R. Hudson, T. Hudson, J. Paris, W. Hodous, **B. Zimdar—secretary**, T. Fraser, **R. Garton—vice president.** SECOND ROW—R. Suiter, D. Bromgard, L. Dreier, S. McDonald, T. DeJarnett, G. Lanier, G. Stroeher, C. Simon, B. Myers, **Mr. Fitschen—adviser.** THIRD ROW—P. Griffin, J. Roberts, M. Gallagher, **K. Vernon—vice president**, B. Good, A. Swanson, **B. Chapple—president**, K. Baird, T. Warsinske, G. Schuman, **D. Simmons—treasurer.**

NOT PICTURED—D. Lackman, J. Oakland, B. Orr.

Kinetic Builds a Tradition

How It Began—Kinetic began several years ago and now it is one of the oldest and most active clubs in BHS. The club adviser is Miss Gertrude Whipple who has helped the club to gain its recognition.

The Purpose—The club is a service club and has established many traditions for the school. Two years ago, a little fellow named Oswald, backed by the members of Kinetic, raised his head in BHS. Oswald was a little, mythical man who worked for cleanliness in the halls of our highschool. The club members also have sent boxes of food to needy families in the years past. This year they are sponsoring square dancing.

Projects of the Club — Alternating every year with AK, the Kinetic club sponsors a Christmas formal. Club has an open house each year for the members of the organization. This year they went to Karen Jorgenson's house where refreshments were served and entertainment was given.

KLYSD—For a few weeks this year these letters baffled the entire school. When they were at last defined, they stood for "Kinetic Leap Year Square Dance." This was one of the projects of the club and turned out to be one which the whole school enjoyed immensely.

Definition for Kinetic — The dictionary defines Kinetic as "active" which certainly applies to the girls who belong to this club. They are willing and able to carry out projects which mean a great deal to their school and community.

Spring Banquet—Every spring the club has an annual senior banquet at which their senior members are honored. Gifts are given to the seniors and farewell speeches are given by the juniors.

Traditions Are Built—In all the years that the club has been in existence, it has built many fine traditions. The club has built for itself the reputation of being one of the finest clubs to which girls may belong. Everyone in the club is always busy and happy to be busy. It is a club which draws members from the sophomores almost as soon as they step into the entrance of the building.

Active in All Phases of School Life—The members are active in almost everything the school does. They sponsor dances after games in the gym. They give assemblies almost every year.

FRONT ROW (Left to Right)—J. VanVorhes, **K. McCormick—vice president, K. Jorgenson—president,** M. Pfeil, D. Stephens, B. Wetherell, M. Lunday, N. Nielsen, C. Boyd, C. Woodard, J. Hageman, B. Keller, R. Cochrane, S. Snyder, B. Lockrem, E. Brown, V. Reese, **S. Slavens—secretary,** J. Covert. SECOND ROW —S. North, P. Shaffer, P. Shamanoff, T. Williams, **B. Severtson—treasurer,** J. Ziller, P. Lester, K. Schmidt, A. Yocum, R. Allan, M. Hischier, R. Graham, M. Merrill, A. Schagunn, A. Hawkins, S. Frenk, J. Orvis, N. Whittaker. THIRD ROW—M. Day, M. Lester, B. Sather, M. Trowbridge, D. Barnes, **J. Hayes—secretary, R. Fraser—president,** M. Leuthold, M. Barton, **E. Stebbins—treasurer,** M. Bertholf, J. Parsons, B. Schutrop.

NOT PICTURED—P. Clark.

DECA Is for Employees

Club Proper—The club is a member of the Distributive Education Clubs of America and at each meeting they have a speaker or another form of entertainment for a program. The purpose of the club is to act as an organization for students who work. Working students only can belong to this one club and through this they are able to earn their graduation points. Consequently, the club is very active.

Receives Charter—Last spring, in April, Mr. Robert Wilson and Ted Harris attended the National DECA convention in Tulsa, Okla., and there they received the first Montana Charter.

Upon receiving the charter, their club predecessor, PTC, was dissolved to make way for their new organization.

Presents Assembly—On Dec. 7, DECA members presented a variety assembly. Assembly chairman Mary Alice Riddle stated that Janet Bell gave the narration while Ted Harris and Bob Clark gave a sales skit. As for their entertainment, Vonnie Bowles tap danced, Jerry Peterson played the piano and selections were played by the Blue Notes.

Gives Tree to School—This year, as in past years, DECA presented a Christmas tree to the school. This addition to the school was a club-wide project. Bob Clark and Jerry Graham selected the tree and constructed the stand for it. Club members decorated the tree.

Purchases Camera—At the beginning of the year, a committee consisting of LeAnn Riddle, George Sasich and Bob Clark were busily looking for a good buy in a camera. They located one and now use it for taking pictures for their club scrapbook.

Conventions—All members prepared speeches on a phase of selling and the students contested their speeces, the winners attending the state convention in Bozeman that was held in February. Other persons elected to the convention were President Ted Harris, Vonnie Bowles, Betty Keiser, Clara Bracken, Bob Clark, Walt Paris and Jack Jackson. Alternates to the convention were Shirley Conway, Dorothy Heimbuck, LeAnn Riddle, Jerry Hein, George Sasich and Bruce Anderson.

Other Projects—Along with these major projects, our Distributive Education club sponsored a dance, took charge of the concessions at some of the basketball games, made a generous contribution to the YMCA building fund and has worked many long hours on the Club Promotion Manual to make our DECA club the "first, finest and foremost of Montana DECA clubs."

FIRST ROW (Left to Right)—M. A. Riddle, B. Hudson, L. A. Riddle, B. Denison, J. Merritt, **V. Bowles—secretary-treasurer**, B. Brum, V. Alexander, P. Ford, J. Haun, V. Hefenieder, J. Snow, S. Conway, A. Zent, C. Bracken, P. Nelson, **K. Hormann—editor-promotion manager, J. Bell—treasurer**, M. Miller, D. Heimbeck. THIRD ROW—**Mr. R. Wilson—adviser**, J. Jensen, B. Namen, J. Graham, J. Dilts, G. Grenin, G. Tenney, **T. Harris—president, B. Clark—president**, H. Cale, D. Montang, R. Kiner, E. Rudolph, J. Egan. FOURTH ROW—E. Miller, **J. Miller—vice president**, B. Anderson, E. Henman, A. Durand, B. Aukshun, T. Frank, J. Jackson, D. Kudloff, J. Hein, H. Reimers, W. Maul, **G. Sasich—editor-promotion manager**, A. Winkler, **W. Paris—vice president**, R. Musgrave.

NOT PICTURED—J. Baker, J. Church, M. Coles, N. Overbo, D. Parker, V. Patton, C. Hanks, M. Harris, Darlene Hormann, Dorene Hormann, J. Irion, B. Smith, **B. Lackman—secretary, P. Peterson—vice president, M. Jones—vice president.**

Billings Key Remains Active

The Club Proper—Billings Key club meets regularly once a week at luncheons and to make things run more smoothly and efficiently in their limited timed meetings, a board of directors meets regularly. Since its establishment as the first club of its kind in Montana in 1945, BKC has been under the sponsorship and assistance of Billings Kiwanis club.

Is Sports Minded—Key clubbers spent many fall hours decorating the goal posts for all home football games. Not to be idle during basketball season, they sold "Billings" pins and "Bronc" pennants at the basketball games.

Sponsors Movie—Last fall, BKC members sponsored a movie at a local theater. Admission to this show was canned foods which were given to the Family Welfare Service for Christmas distribution.

Insures Safety—Along with some of their other helpful projects, members of Billings Key helped to promote the safety of Billings by checking the lights and brakes of more than 65 students' cars. The Montana State Highway patrol supervised the tests.

Conventions—Last summer representatives from BKC attended the International Key club convention in Miami, Fla. Plans are now being made for their delegation to the 1952 convention in Chicago, Ill. Also BKC was represented this spring at the District Key club convention in Deer Lodge.

Helps Parent Club—Key clubbers worked very hard helping the Kiwanis organization make a success of the yearly "apple drive."

Helps Less Fortunate—Billings Key clubbers have indirectly received the gratitude and appreciation of some of the less fortunate children because they packed the toys that were sent to the Orphan home.

Aids Boy Scouts—As a community interest, these boys helped the local boy scouts with their annual circus.

Schoolwide Projects—BKC offered a $10 award for the best suggestion for a project that the club could do to improve the school or community.

Donation—Dean Phelan ordered records for the various departments from the $50 donated by BKC. They aren't trying to buy all the records in one year—but will spread the project out over a few years to come.

Summary—Yes, from all these enumerated activities of Billings Key club, you can see that the club is one of the most active clubs in the school and certainly lives up to their sure-fire by-word, SERVICE!

FIRST ROW (Left to Right)—J. Herron, C. Freiburger, **B. Todd—vice president**, D. McKinnon, R. Koch, C. Berg, **Mr. A. Jacobson — adviser**, J. Blehm, D. Johnson, J. Newman, R. Colberg, T. Chakos, F. Tilton. SECOND ROW—D. Saylor, D. Ross, L. Hofferber, B. Lance, **M. Molchon—vice president**, B. Leuthold, J. Cash, T. Harris, T. Naugle, B. Rawlings, D. Brodsack, **B. Powers—secretary, C. Cooper—treasurer.** THIRD ROW—J. Brown, J. Peterson, B. Clark, P. Hartley, J. Polesky, B. Langworthy, D. Phelan, **G. Collier—president**, D. Roach, W. Bauer, J. Langworthy.

NOT PICTURED—B. Barrett.

(REVISED JUNE, 1949)

The National Thespian Society

Devoted to the Advancement of Dramatic Arts in the Secondary Schools

(NON-SOCIAL)

(NON-SECRET)

Information

☆

PUBLISHERS OF

DRAMATICS

An Educational Magazine for Directors, Teachers, and Students of Dramatic Arts

The Arts

Beauty is part of the dreamer's hearts.
Most are connoiseurs de arts . . .
Gain Cultured

Great Achievement—'Red Mill'

Three fine performances of that outstanding Victor Herbert operetta, "The Red Mill" were given and well received. Jan. 28 was the date for the matinee with Jan. 29 and 30 reserved for the evening performances. The musical score contained songs familiar to all. In addition to the comedy plot woven around two American playboys touring Europe and a mixed up love affair, the show featured dancing by the leads and a dance team.

When the curtain opened Willem, the innkeeper, announced that on the following day there would be a wedding between Gretchen and the governor of Zeeland. But Gretchen was in love with a sea captain and tried to run away with him. They were aided by the two Americans who were trying to get out of paying their hotel bills.

Leads included Ron Lundquist as "Con" Kidder and Theron DeJarnett as "Kid" Conner, two Americans touring Europe; Pat Shaffer as Tina, the barmaid; Emery Wetzel as Jan van Borkem, the Dutch burgomaster; Joan Parsons as Bertha, the burgomaster's sister; Adale O'Brien as Gretchen, the burgomaster's daughter; Paul Hartley as Captain Van Damm, in love with Gretchen; Jeff Smith as the Governor of Zeeland, engaged to Gretchen; Don McCann as Franz, the Dutch sheriff; Ted Harris as Willem, keeper of the Red Mill inn; Jill Hageman as the French Countess De La Fere traveling with her sons through Holland; Bert Bigelow as Joshua Pennefeather, an Englishman traveling with his daughters through Holland. The Countess' sons were LeRoy Bender, Chuck Cooper, Gerry Partridge, Bud Skroch, Fred Walter and Jim Warwick and Pennyfeather's daughters were Eunice Frey, Joan Hopper, Joan Knedler, Kathy Lindeman, Shirley North and Marcia Viers.

Form Masque and Choral

Parents interested in the chorus and the production of the "Red Mill" formed the Masque and Choral club. The successfully publicized "Red Mill" showed the usefulness of this organization. The members also donated properties and tuxedos for the presentation.

FIRST ROW (Left to Right)—S. Sanderson, V. Arens, S. Staebler, E. Koerber, E. Runyon, K. Jorgenson, S. Slavens, D. Jones, P. Pierce, V. Baker, M. Viers, F. Kellogg, F. Urion, R. Skeen, M. Bergman, **Mr. Cutts.** SECOND ROW—D. Spanier, J. Hopper, M. Cutts, J. Knedler, V. Kielhack, P. Ammon, D. Burton, M. Harris, D. Van Laethem, S. North, L. Wilson, J. Englehardt, D. Dale, C. Fischer, J. Parsons, P. Lord. THIRD ROW—P. Shaffer, B. Sather, D. Glantz, K. Lindeman, J. Waters, N. Nielsen, C. Woodard, G. Mockel, J. Frizzel, P. Holle, E. Frey, J. Fuller, B. Schutrop, R. Bole, H. Michalies, E. Harris. FOURTH ROW—M. Shoebotham, J. Hageman, J. Peterson, B. Newsom, D. Hedden, J. Partridge, R. Stoddard, D. McCann, **T. Harris—secretary**, F. Walter, R. Harris, B. Slavens, L. Pederson, J. Robbins, R. Snyder, J. Brown, **C. Cooper—president**, J. Padanyi. FIFTH ROW—A. Peckham, K. Peterson, E. Wetzel, G. Fisk, P. Hartley, B. Bigelow, S. Bandfield, R. Lundquist, T. DeJarnett, L. Bender, J. Warwick, E. Sullivan, **B. Leuthold—vice president**, C. Ring, T. Nesting, V. Hefenieder.

NOT PICTURED—R. Graham, A. O'Brien, B. Skroch, J. Smith, W. Berggren, J. Anderson, J. Adams.

The annual concert was given this spring and well appreciated by the audience. Also this spring a number of chorus members attended the state solo and ensemble meet and came out with good ratings.

LEFT TO RIGHT—P. Ammon, D. Glantz, P. Holle, D. Burton, J. Frizzell, E. Arens, S. Staebler, J. Padanyi, A. Peckham.

Choruses Are Popular Classes

This year mixed chorus was the largest it has ever been with 88 members. To counteract this, girls chorus was small with 45 members. Student directors for these two fine choruses were Susanne Slavens for the mixed chorus and Virginia Baker for the girls chorus with Nancy Whittaker assisting her. In girls chorus, Billie Hahn and Bonnie Hofmeister take turns being the chorus accompanist while Karen Jorgenson holds down that same job permanently in mixed chorus.

FIRST ROW (Left to Right)—N. Whittaker, G. Zeeb, D. Jones, V. Baker, B. Hofmeister, D. Koerber, S. Groscop, B. Verhasselt, D. Yetter. SECOND ROW—B. Gore, J. Bjournson, S. Klien, C. Schaunnesey, D. Lindeman, J. Nielsen, R. Jacobs, E. Massie, V. McClure, L. Lewis. THIRD ROW—B. Hahn, D. Clark, R. Schollaert, B. Pearsall, J. Clark, J. Montee, C. Griffith, C. Peterson, C. Avis. FOURTH ROW—J. Robertson, M. Beavers, G. Finkenbinder, D. Golay, **Mr. C. Cutts**, M. Denney, B. Claxton, M. Brown, P. Grinland, H. Inman.

NOT PICTURED—M. Beck, L. Henderson, R. Jacobs, J. Walks, C. Hurdle, M. Julius, C. McBride.

Ensembles Are Chosen

Two double quintets, the A and B double quintets, were chosen at the beginning of the year. The twelve girls and eight boys that comprise these groups were chosen through a class election and Mr. Cutts' opinion on the students' vocal ability.

Members of the A group include sopranos—Jill Hageman, Pat Shaffer, Susanne Slavens, Nancy Nielsen; altos—Joan Parsons, Julia Padanyi; tenors—Kenny Peterson, Emery Wetzel; basses—Ron Lundquist, Chap Ring. Karen Jorgenson was the accompanist for this group. The B group was comprised of sopranos—Roberta Graham, Joan Knedler, Callie Woodard, Virginia Keilhack; altos—Shirley North, Eunice Frey; tenors—Dick Hedden, Jeff Smith; basses—Charles Cooper, Paul Hartley. Lory Wilson accompanied this group. These groups have performed for about twenty-five different organizations in and around Billings.

Choruses Thrive During Year

Several Projects Are Completed by Band Members Played For Civic Organizations

One of the highly skilled groups of the school is the band, which has put on many concerts and has performed for many games, as well as playing for various local organizations.

The Pep band played during all the half times and it played all the background music for the cheers. One of the most popular cheer songs was "Sound Off", introduced at one of the pep assemblies. There are 40 members in the Pep band.

After playing for the opening of the new Montana Power company plant in October, the band played for the opening of the YMCA in January.

Student director of the band for this year was Ray Moore who did very well.

Members of the band can earn points toward a letter and gold and silver pins. Required for this is 250 points which may be earned from private lessons, concerts, football, and basketball games, practicing, and any number of other things.

The band mothers work together with the band members to raise funds for the various projects which the band carries out. Annually, the band holds a doll raffle on dolls which are dressed by the band mothers. The money earned is used to finance trips to music festivals and to buy new music, equipment, and instruments. Raffles were sold on twin dolls this year and the money raised amounted altogether to $700.

Some of the members of the band belonged to the Civic orchestra which played classical, semi-classical, and modern selections.

Music Department Heads

Mr. Stanley Richards and Mr. Charles Cutts are the two mainstays of our music department.

Mr. Richards assumed directorship of the band in 1946. Since then, he has built it into one of the best highschool bands in the nation.

Someone said, "Music hath charms to sooth the savage beast." True or not, music which comes from the chorus room or concert stage, led by Mr. Cutts, certainly has charms.

BELOW (Left to Right)—Mr. S. Richards, Mr. C. Cutts, directors of music groups.

FIRST ROW (Left to Right)—R. Moore, C. Nelson, K. McCormick, G. Harrison, J. Dambly, B. Baker, J. Orvis, R. Keefer, R. Early, P. Hartley, J. Hays, S. Stewart. SECOND ROW—B. Eastlick, A. Gorman, K. Wolfe, R. Allan, P. Dulan, G. Logan, S. Kuhlman, J. Curran, C. Sanderson, L. Lewis, J. Peterson, B. Aldrich, R. Cochrane, J. Peterson, H. Howard, E. Selby, L. Harrison, J. Cox, K. Jorgenson, A. Yocum. THIRD ROW—J. Savage, B. Good, D. Johnson, P. Centerwall, J. Cernohlavek, C. Ring, L. Smith, M. Baumgardner, R. Stene, F. McBride, J. Peterson, D. Brink, O. Thorsen, B. Nielsen, G. Penwell, S. Lamey, B. Werking, J. Arp, B. Thomas, A. Lundquist, P. Griffin, L. Pederson. THIRD ROW—D. Loveland, J. Peterson, J. Reynard, M. Tossett, S. Weller, E. Palmer, H. Bohnsack, B. Todd, R. Brown, K. Vernon, J. Egan, J. Simpson, D. Allen, D. Witham, J. Herron, D. Beatty, W. Schug, A. Gordon, B. Orr, H. Ness, B. Thomas, C. Nielsen, B. Hanson, R. Prindle, K. Norick, K. Ellers, P. Riedesel, R. Gloege.

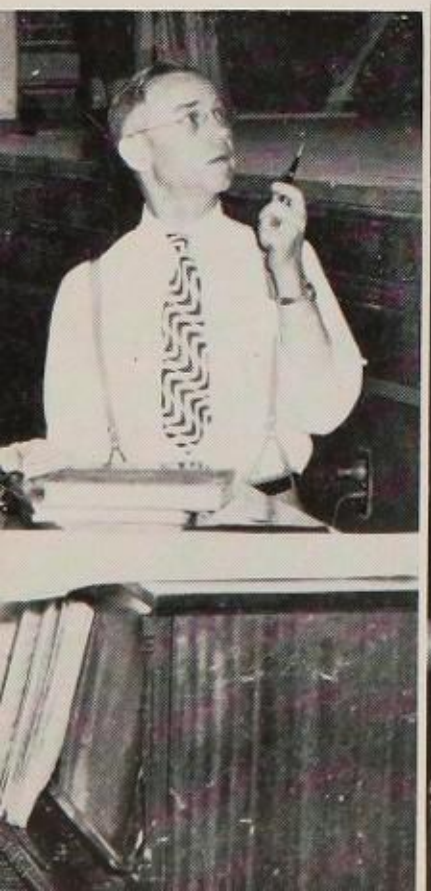

Notes Succeed Squares

In BHS Dance Orchestras

Last summer, some of the best musicians in BHS organized a new dance band to take the place of the Five Squares, which was the school dance orchestra last year.

In the picture at the right, the boys are (Left to Right)—Randall Gloege, Gene Logan, Bill Todd, Louis Smith, Dave Johnson, Bob Terrell.

These boys met together at least once a week to practice. Some of the boys practiced as much as 10 hours a week so that they would be able to play the numbers that the students like at dances.

The Blue Notes, as they named themselves, carried on the fine tradition of providing the school with a dance orchestra for all school dances.

Festival at Missoula—Eleven soloists and eight ensemble groups really worked hard for the Montana Music Festival which was held on the campus university in Missoula May 1, 2, 3 and 4.

Soloists were Bill Todd, drums; Ronald Brown, drums; Ray Moore, clarinet; Carol Nelson, clarinet; Barbara Eastlick, Clarinet; Phil Riedesel, trumpet; Howard T. Howard, French horn; Karen Blum, French horn; Paul Hartley, piano and flute; Sharlene Stewart, flute, and Don Beatty, bass.

Participants in ensembles include Todd, Brown, Eddy Palmer, Joe Egan, and Ken Vernon, drum quintet; Moore, Miss Nelson, Miss Eastlick, and Karen McCormick, clarinet quartet; Ann Gorman, Gene Harrison, Gene Logan and Bud Leuthold, clarinet quartet; Randall Gloege, Riedesel, Leroy Lane, and Howard, brass quartet; Howard, Rae Cochrane, Bill Aldrich and Hartley, woodwind trio, and Miss Stewart, Jeanne Hays and Robin Early, flute trio.

Thirteen of these students also applied for places in the all-state band which took place simultaneously.

Kids Worked Hard To Make Trip

Annual Trip Taken by Band—This year the annual band trip was kept a secret right up until the time of the trip. Any person wishing to know about the trip should ask a member of that organization. They had their usual enjoyable time. They had certainly been pinching pennies for it. Rumor had it they were heading for Bozeman. What is it they say about "rumor"?

Pep Band at Game

At every game, you can see and hear the Pep Band. In the fall they play for the football games and create many pictures while they march on the field. In the winter months they play rousing music in order to stir up the enthusiasm of the basketball fans. All in all, the band is a busy organization.

In the picture at the bottom, you see the Pep Band after the Anaconda game. They are led by Mr. Stanley Richards. They played background music for the cheers which were introduced by the cheerleaders.

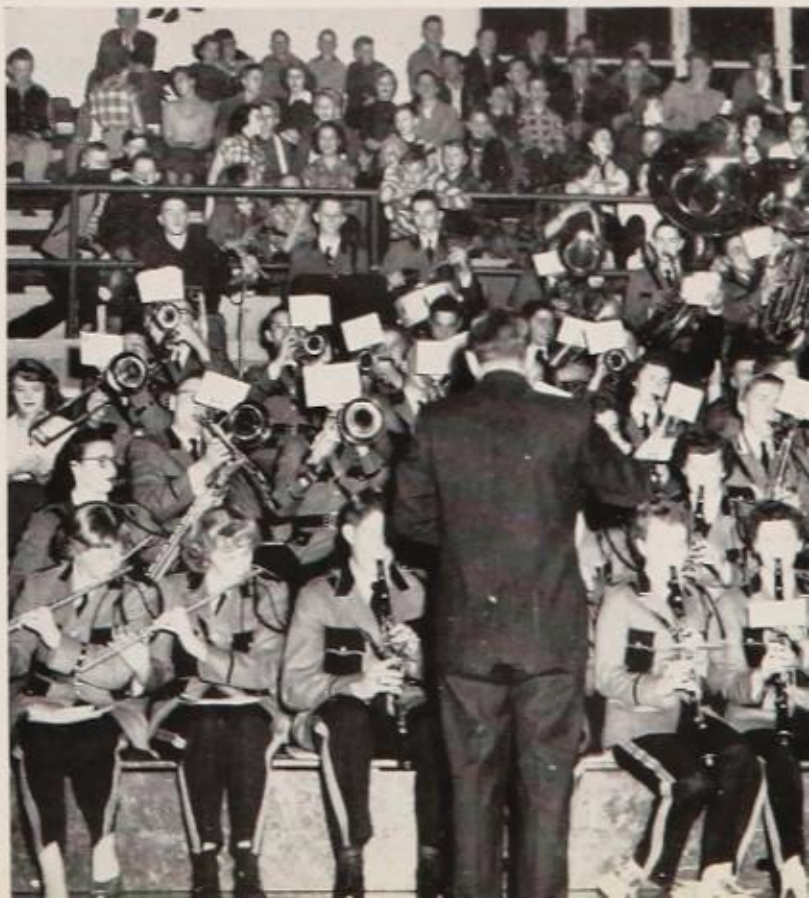

'January Thaw' Is Produced

The first Little Theater production of the year was "January Thaw." This play, based on the relationship of two families in the same house, was a grand success. Everyone who saw it enjoyed it and will remember it for a long time to come.

CAST—Linda Henderson, Frieda; Bill Chapple, Herbert Gage; Lorraina Peregoy, Sarah Gage; Jeanine Rehberg, Paula Gage; Adale O'Brien, Marge Gage; Margie Stromme, Barbara Gage; Theron DeJarnett, George Hustod; Selden Beck, Jonathan Rockwood; Donna Spanier, Mathilda Rockwood; Dick Hedden, Mr. Loomis; Roland Keefer, Uncle Walter; Bill Salzwedel, Matt Rockwood; Jim Roberts, Carson; Jeff Smith, Constable.

Madness Results

Pigs in the parlor prove to be the "last" straw.

The Latest News

Uncle Walter tells of the neighbor's new baby.

Tucking In Baby

Mathilda helps son, Matt, get settled for the night.

They Worked Behind the Scenes Without Due Credit

Director, Fred K. Miller; assistant director, Miss Clara Strutz; technical director, Earl C. Bailey; student director and prompter, Marcia Woodley; co-business managers, Ronnie Duncan, Mike Williams.

House manager, Barbara Sather; ushers, B. Sather, G. Mocker, F. Bergin, J. Moore, N. Whitaker, S. Davis, S. Groscop, M. Bertholf, J. Dracon, D. Ordahl, D. Matheny, A. Eckhardt, P. Stone, L. Haas, E. Hill, G. Finkenbinder, B. Graham, S. Sanderson; costumes, N. Carlson, C. Boyd, J. Waters, B. Pearsall, M. Barton, S. Snyder, N. O'Brien, A. Hawkins, B. Lockrem, P. Shaffer, P. Ammon, C. Peterson.

Lighting, J. Peterson, S. Beck, J. Langworthy, M. Danielson, B. Schroch, N. Ramsey. Programs, B. Schutrop, R. Fraser, B. Graham, M. Biggerstaff. Tickets, R. Duncan, J. North, J. Jensen, D. McNalley, D. Middleton, J. Cooper, H. Peterson, A. Patterson.

Make-up, B. Ness, M. Biggerstaff, S. Stewart, E. Gurney, I. Vande Veegaete, C. Miller, M. Danielson, P. Pierce, B. Smith, R. Early. Properties, J. Ray, J. Mulvaney, B. Clark, M. Merrill, K. Kyhl, K. Harris.

Publicity, M. Williams, K. Coleman, D. Matheny, J. Moore, B. Smith, L. Combs. Stage crew, F. Daniels, J. Kemp, D. Hutton, D. Phelan, J. Roe, J. Shaw, J. Thomas, J. Stanton, L. Hawkins, B. Luckey, S. Weller, K. Coleman, F. McBride, M. Gallagher, B. Randolph, J. Peterson, S. North, J. Moore, J. Waddel, J. Cooper, J. Carty, W. Doeling, R. Benesh, D. Benesh, N. Ramsey, R. Garrigus, B. Aldrich, A. Keene, J. Orvis, N. Hayworth, B. Keller, N. Nielsen, J. Dracon, H. Peterson, T. DeJarnett, T. Nesting, A. Gossett, B. Lockrem.

'Double Door' Produced

"Double Door", a Victorian drama, tells the story of aristocratic Victoria VanBret and the power she held over her sister and half brother in her attempt to destroy her half brother's marriage.

Cast—Victoria VanBret, Bobbi Ness; Caroline VanBret, Adale O'Brien; Rip VanBret, Theron DeJarnett; Anne Darrow, DiAnne Stephens; Avery, Bernice Schutrop; Louise, Nancy Carlson; Telson, Ronald Grooters; William, Ronnie Duncan; Mr. Chase, Bill Chapple; Mr. Neff, Emery Wetzel; Dr. John Sully, Ronnie Lundquist, and Lambert, Roland Keefer.

Production Staff—Director, Miss Clara Strutz; assistant director, Mr. Frederick K. Miller; staging director, Mr. Earl C. Bailey; organist, Ronald Brown; student director, Irma VandeVeegaete; co-business managers, Selden Beck and Bill Dimmitt; stage crew, Bonnie Baker, Dale Benesh, Jackie Bjornson, Janis Carty, Karen Coleman, Joanne Cooper, Fred Daniels, Willard Dale, Greta Finkenbinder, Leona Hawkins, Dolores Horton, Alice Keene, Betty Keller, Jerry Kemp, Virginia Kielhack, Kay Klampe, Jo Montee, Judy Nash, Jewel Moore, Terri Nesting, Janet Perry, Hazel Peterson, Pat Pierce, Norman Ramsey, Jack Roe, Jerry Replogle, Joan Shaw, JoAnn Terreault, Sam Weller, Doug Wood, Ray Garrigus, Don Paul, Ronald Benesh, Betty Schmidt, Ralph O'Bannion, Jerry Strong, Shirley Wallace.

Properties, Jo Ann Ray, Peggy Centerwall, Karen Coleman, Joan Cox, Bobbie Graham, Leona Hawkins, Alice Patterson. Costumes, Phillis Ammon, Charlene Avis, Joy Leach, Joyce Peterson, Nancy Carlson. Lighting, Jim Langworthy, Norman Ramsey, Willard Dale, Ann Gorman, Sam Weller, Mari Danielson, Joyce Peterson. Programs, Lee Combs, Bernice Schutrop, Jo Ann Ray, Robin Fraser, Beverly Pollard.

Tickets, Ronnie Duncan, Ramona Bole, Joanne Cooper, Dee McNally, Jane Stanton, Joan North. Make-up, Linda Henderson, Billie Rae Claxton, Roland Keefer, Georgia Mockel, Judy Nash, Barbara Sather, Jerry Strong, Lory Wilson. Publicity, Mike Williams, Leona Hawkins, Joan Hopper, Virginia Kielhack, Dee McNally, Jane Stanton, Margie Stromme, Denise VanLaethem.

House manager, Donna Spanier; ushers, Sharlene Stewart, Joan Knedler, Nancy Nielsen, Janet Orvis, Callie Woodard, Marcia Viers, Yvonne Arens, Sally Sanderson, Barbara Sather, Margaret Bertholf, Lois Sheeks, Virginia Kielhack, Yvonne Pering, Pauline Stone, Jackie Bjornson, Jo Ann Clark. Prompter, Irma VandeVeegaete.

(Left to Right)—Nancy Carlson, Ronald Grooters and Bobbi Ness.

Bobbi Ness

(Left to Right)—Ronnie Lundquist, Theron DeJarnett, Adale O'Brien, DiAnne Stephens, Roland Keefer, Emery Wetzel, and Bobbi Ness.

(Top)—Remains of Fortune

(Middle)—Victoria's Success

(Bottom)—Detective Gives Report

"Producing 'Double Door' meant a lot of hard work for many people, but the play proved to be worth the effort," stated Miss Strutz, play director.

RELAY
ALL STATE
CHAMPIONS
1947
MONTANA
HIGH SCHOOL ASSOCIATION
ALL STATE
CHAMPIONS
1942

Sports are essential, football and the rest.
'Course you know the dreamers like best...

Goin' Fishin'

Sports

LEFT TO RIGHT — Colt mentor Roy A. Morin, head football coach William V. Lazetich and line coach Robert Gorton. These are the men who worked night after night with the A squad and enabled the Broncs to make the showing they did.

Orange and Black End Season in Fourth Place; Chalk Up Four Wins and Five Losses This Year

Broncs finished another year in fourth place, tied with Helena this time. With a record of two wins and three losses for conference play and a four out of nine record for the year, the '51 Bronc team didn't look impressive on paper.

In reality, the Orange team was as good as most of the Big 6 teams. Two early season losses, the Sheridan and Great Falls games, were a result of an extra point jinx picked up somewhere along the line. In road games both Kalispell and Butte outclassed the Sugar city eleven. Our conference wins were at the expense of Missoula and Helena. Of our non-conference tilts, the premier of a new series with Rapid City, S. D., was the roughest.

Seniors on this year's squad were Fred Anderson, Ed Bergquist, Ron Ewing, Sid Griffith, Warren Hodous, Everett Jones, Don Lund, Duke McDermott, Don McKinnon, Bill Myers, Jim Rogers, Dick Sayler, George Schroeder, Calvin Simon, Al Swanson, Clarence Wadsworth, Larry Walks, Tom Warsinske and Dick Wike. McKinnon and Sayler were co-captains.

From the Orange and Black huddle comes a rousing cheer.

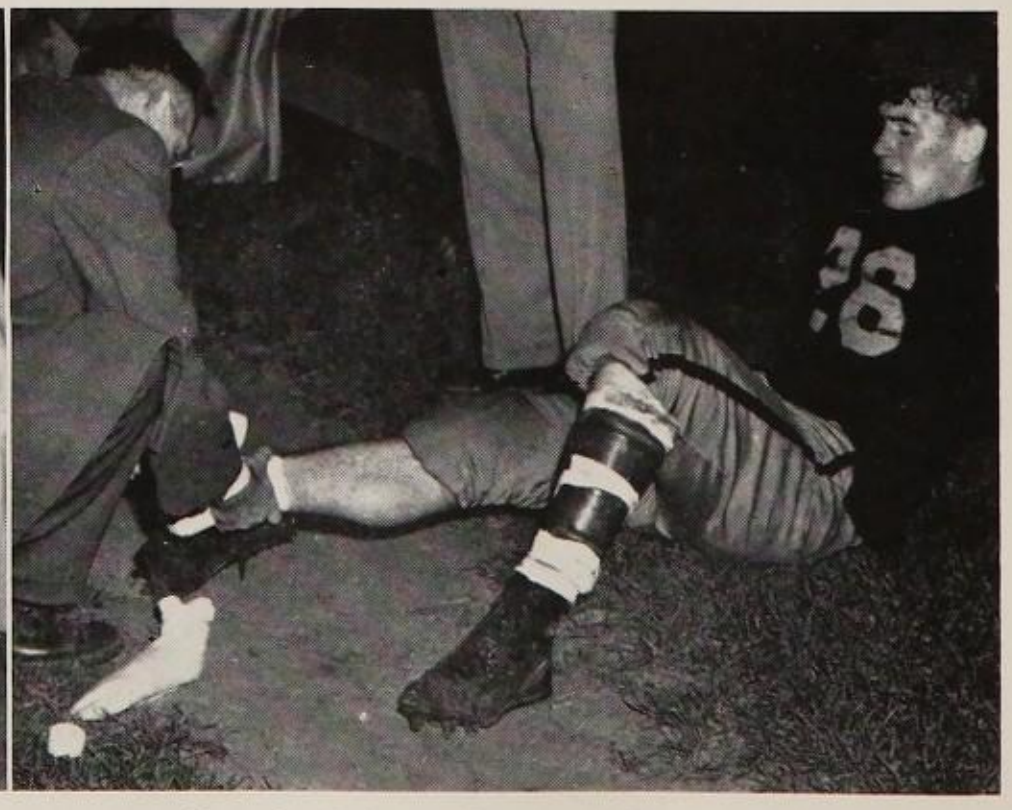

Coach Robert Gorton takes care of Ron Ewing's ankle.

East Takes the Shrine Game Classic

Dirk Rolston of Forsyth sparked the East team to a 14-13 victory over the West team in the Shrine East-West game Aug. 25, 1951.

The East moved out in front 7-0 in the first quarter. Neither team scored in the second stanza. At the half the East still led, 7-0.

In the third stanza the West scored a touchdown making the score 7-7. Each team scored another touchdown in this quarter making the score 14-13 with the East leading. The fourth stanza was spent with the East running and the West passing.

The East's coach was Abe Poffenroth. Coaching the West was Ted Shipkey.

Frank Nickel and Gene Badgely, 1950 Bronc gridders, were listed as probable starters.

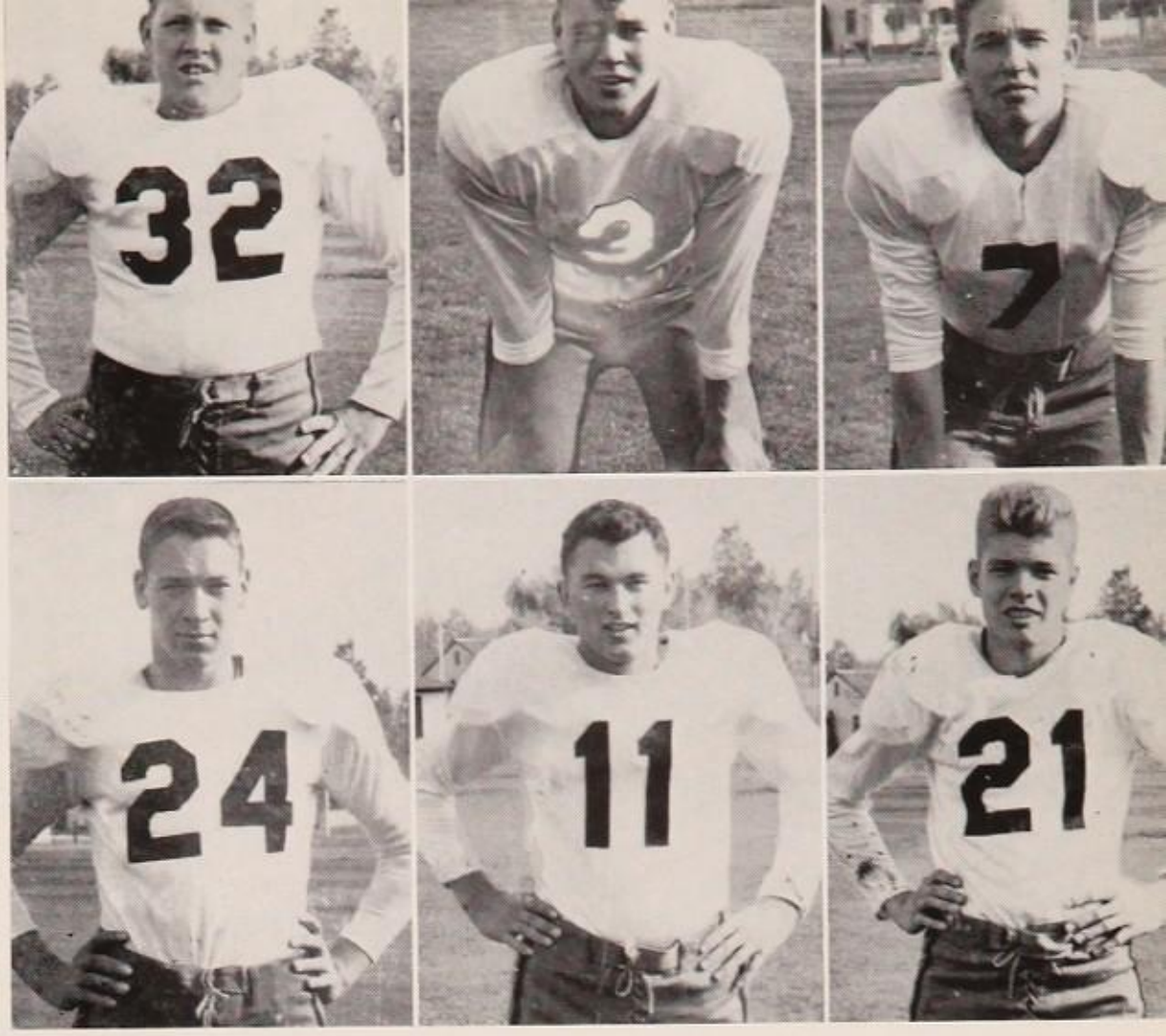

F. Anderson, T — J. Archer, LH — L. Barnett, RH
E. Bergquist, E — J. Blehm, FB — M. Colberg, E

Butte and Kalispell Dominate All-State

A 1951 All-State football team, including five Billings Bronc gridders, was chosen by more than 100 coaches, officials and sports writers.

The Bronc players named were Dick Sayler, first string right guard; Duke McDermott, second team fullback; Bill Meyers, honorable mention quarterback; Jim Rogers, honorable mention tackle, and Ron Ewing, honorable mention fullback.

The powerful class AA first team was dominated by Kalispell and Butte, who have topped the Big 6 circuit for two straight years.

Broncs Defeat Casper in Opener

In this year's opener the home club scored two quick touchdowns in the opening stanza and then buckled down defensively to hold the Casper team to one T.D. in the first half.

A quick touchdown at the start of the second half ended the Bronc scoring for the evening. The Mustangs pushed one more tally across and the placement was good, leaving the score 20 for Billings, 14 for Casper. No more scores were tallied by either club.

Casper was unable to gain through the heavy Bronc forward wall, so they took to the air with quarterback Danny White doing the pitching and end Bob Doll receiving.

For Billings the scoring was done by Ron Ewing, Jack Blehm and Duke McDermott. Bill Myers kicked point after touchdowns, two of which were completed. Billings relied on quick openers and cross-bucks for yardage, but Myers passed three short passes to end Ed Bergquist for short gains when he was in the hole.

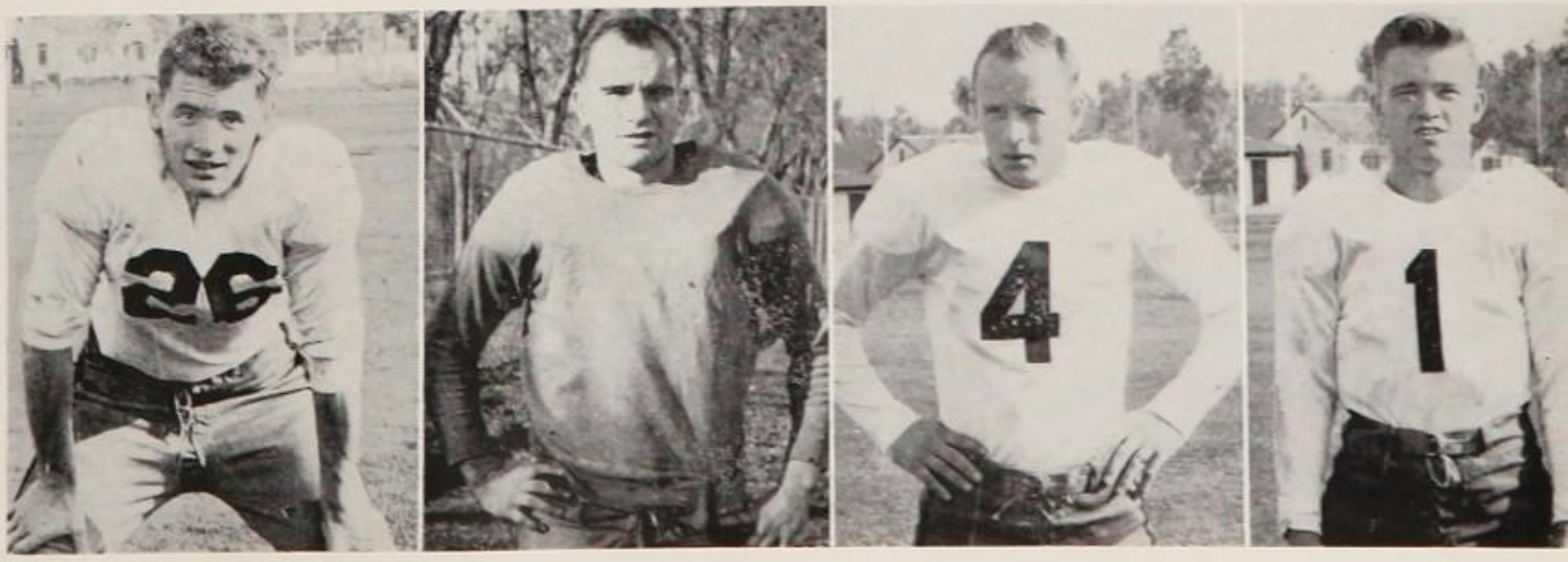

R. Ewing, FB — S. Griffith, T — W. Hodous, G — E. Jones, G

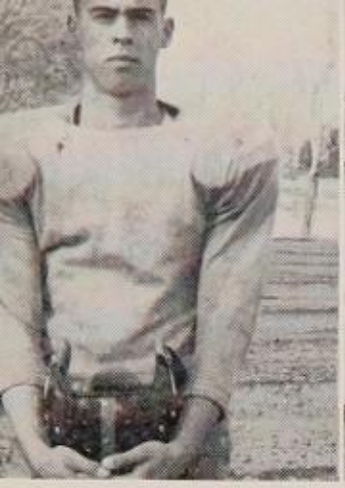

D. Lund, E

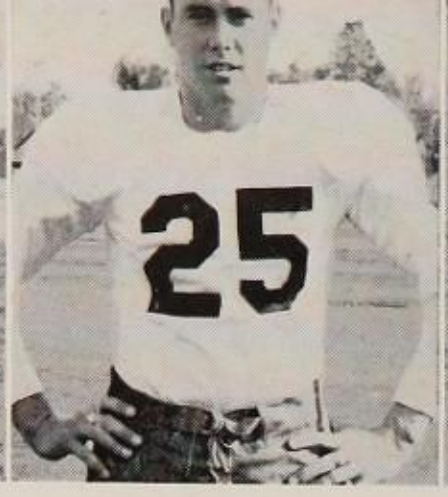

R. Lundquist, T

D. McDermott, RH

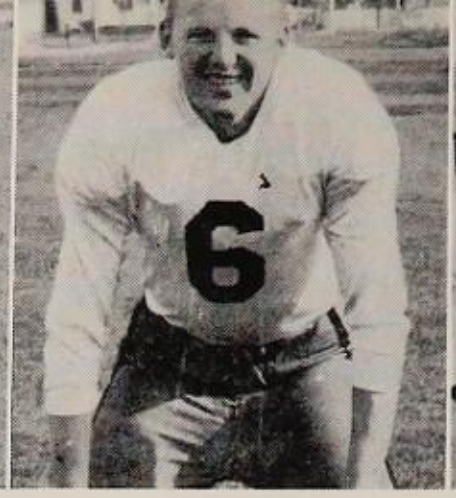

S. McDonald, QB

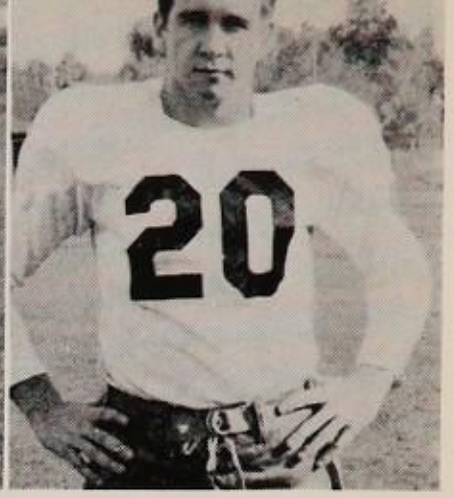

D. McKinnon, C

Ponies Off to a Slow Start

Broncs Lose in Sheridan

After a slow first half the Broncs roared back to score twice in the third period, only to lose by a missed conversion.

The Sheridan Broncs had the Billings eleven under their thumbs the first half as the Broncs failed to get an offense clicking.

At the start of the second half it was all Billings with the Broncs scoring twice, driving 90 yards for the first and 80 for the second T.D.

Sheridan capitalized on a Billings error to score their only touchdown of the first half. Billings fumbled on their own 25-yard line after receiving a Sheridan punt. Sheridan's score in the second half came when Homer Scott reversed his field to go 46 yards to pay dirt. Don Grace converted.

A Billings drive bogged down on the Sheridan 20-yard line and with seconds left, tackle Ron Lundquist attempted a field goal which was short.

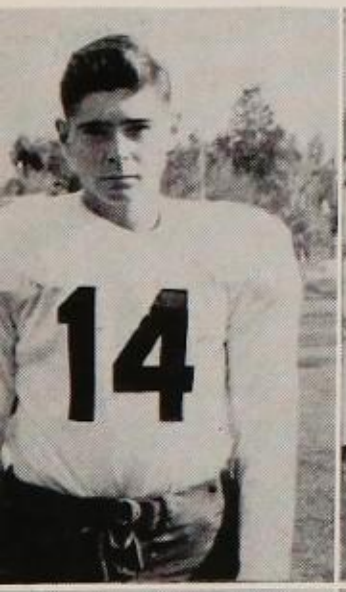

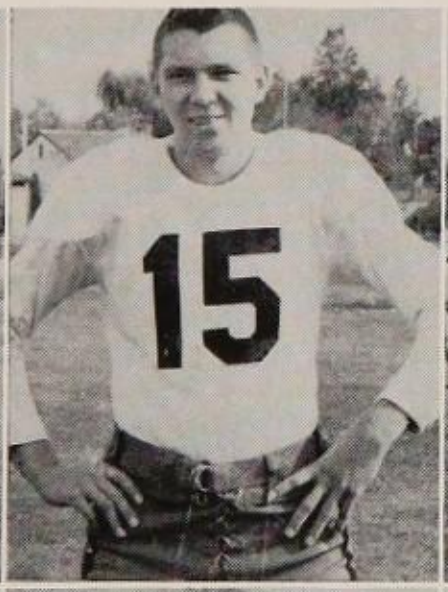

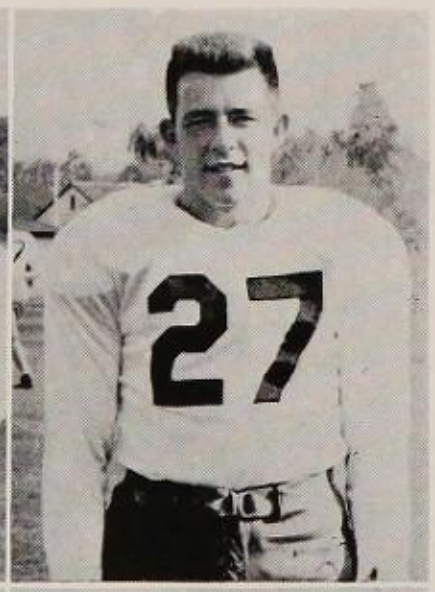

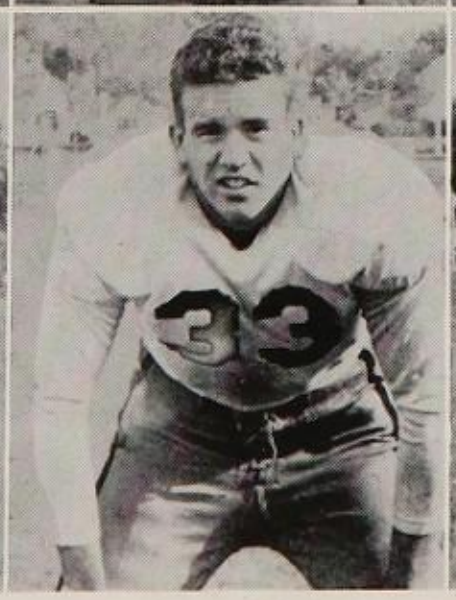

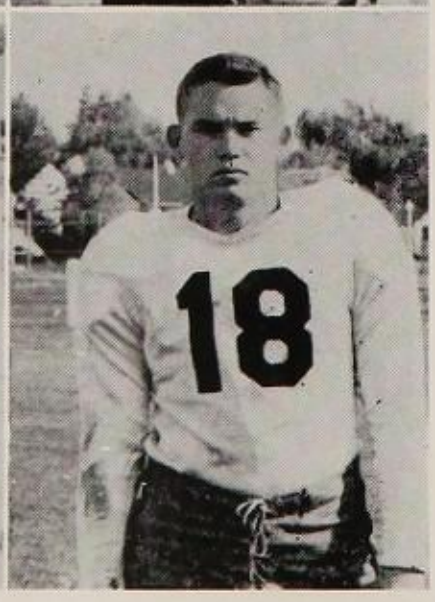

Molohon, RH
Peterson, LH

B. Myers, QB
J. Rogers, T

T. Naugle, T
D. Sayler, G

Broncs Drop Conference Opener

The Broncs lost their conference opener at Great Falls by the margin of a missed conversion. Great Falls opened the scoring late in the second period when Butch Wardinsky skirted his own left end from the eight-yard line. Jim Roban converted.

Billings failed to score until late in the third period as Ron Ewing punched over guard into pay-dirt. Ewing's drive was the result of a series of plays in which the Broncs ran the Bison ends. Bill Myers missed the conversion boot and the score was Great Falls seven, Billings six.

The Broncs dominated play but fumbles stopped scoring punches. Billings had 12 first downs to 8 for the Bison and also Billings outrushed the Bisons 147 yards to 116 yards.

Orange Team Takes Helena

Heads-up ball by the Broncs enabled them to take their game with Helena, 18-13. All the Orange team scoring was done within the first half with two 15-yard holding penalties and three fumble recoveries to the disadvantage of the Bengals making the necessary difference. Helena opened the scoring with a 75-yard jaunt after a pass interception by Lanning. McDermott tallied the first Orange and Black TD and Ron Ewing counted for the other two. His 36-yard run through the left side of the Bengal line was the most outstadning Bronc run for the night.

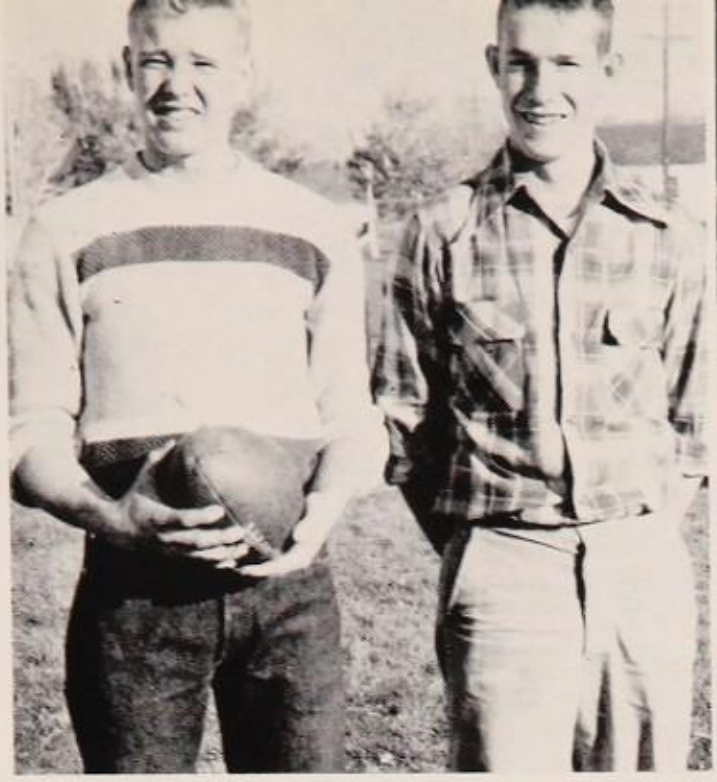

LEFT TO RIGHT—Don Ross and Gary Hill, managers.

Heading toward a hot shower after the Rapid City game.

Broncs Drop Hawks 26-19

The Broncs grabbed an early lead of two touchdowns to hand the class A Bozeman Hawks a 26-19 loss.

Billings scored twice in the first period, once in the second and once in the third. Gallatin couldn't gain successfully on the ground but made substantial gains in the air. Gene Shaw took a Bronc punt and went 100 yards for the outstanding run of the game.

Duke McDermott scored three touchdowns on wide plays and Ron Ewing scored the fourth from the two as the result of a 55-yard pass from Bill Myers to Ed Bergquist.

Broncs Drub Missoula

After getting off to a slow start, the Broncs piled up two touchdowns during the second quarter and again during the final stanza to defeat the Spartans of Missoula, 27-13, for their second Big 6 conference win this season.

The Orange and Black brought Missoula's ground attack to a standstill and gained 302 yards by rushing while Missoula gained only 40.

Defensively, the Spartans were a match but their only substantial gains were in the air.

Kalispell Defeats Broncs

The Flathead Braves took over first place in the Big 6 with a 20-0 victory over the stubborn Broncs.

Held to a standstill during the first quarter, the Braves started marching in the second stanza for their first score.

Flathead took the opening kick on their own 30 and drove to the Billings 25 before the Broncs took the ball and started the first of their two touchdown threats. They marched to the Braves' eight before losing the ball on downs. In the second quarter the Broncs got another drive under way which took them to the Kalispell two-yard line before being halted.

G. Schroeder, FB

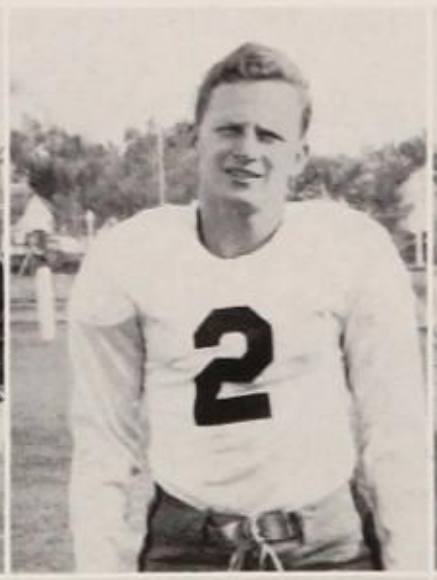

C. Simon, G

L. Smith, QB

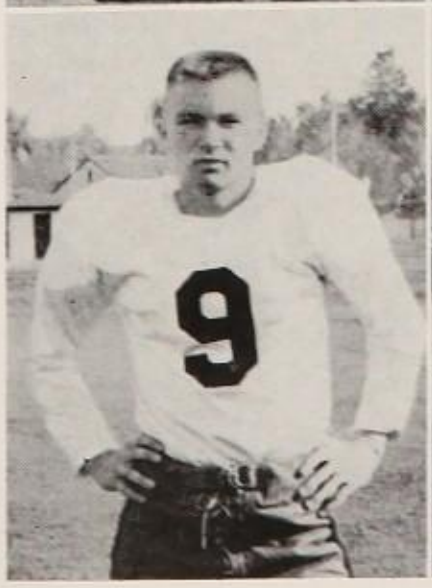

D. Vincelette, LH

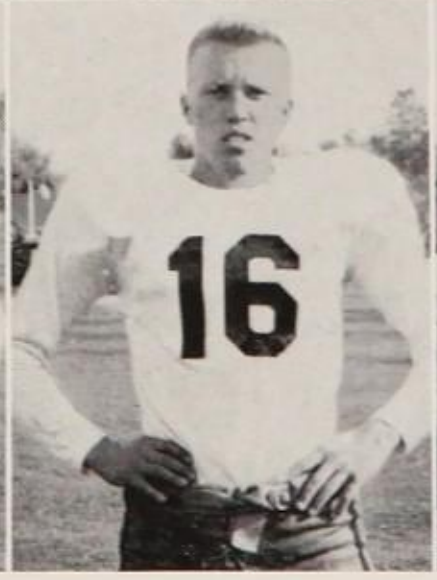

T. Warsinske, E

D. Wike, T

The Broncs close in to stop Danny White's 25-yard scamper in the Casper game.

Rapid City Downs Broncs

The Rapid City Cobblers handed the Broncs a 32-13 defeat in a non-conference tilt. This game stretched Rapid City's winning streak to 16 games. The Cobblers have won 29 of their last 31 games.

The Cobblers gained at least one touchdown in each quarter and stopped the Broncs cold on the ground. As soon as the Broncs discovered Rapid City's pass defense weakness they displayed their greatest aerial attack of the season, gaining almost 120 yards by passing.

Wednesday's Heroes

Have you ever watched a Bronc practice session? If you have you've probably noticed the group of lads scrimmaging the first team.

True, these boys don't star or very often get in Saturday night games, but without these boys' efforts neither could the regulars. Some of the suicide squad doesn't even get to suit up for home games, which proves that they are playing football for the fun they get from it. By coming back night after night to act as opposition to fellows often twice as big as themselves they prove their mettle.

Between the regulars and the defensive practice team (not scrubs) there is a great rivalry. Often the third stringers throw the regulars for a loss, much to the consternation of the coaches.

Some of the practice team members that deserve a lot of credit are Dick Dale, Clarence Wadsworth, Tom Purcell, Fred Anderson, Jim Brush, Al Swanson, Art Choate, Roger Colberg and Larry Barnett.

Jim Peterson is brought down from behind in the Helena fracas.

Everett Jones finally came out on top of the pigskin in this scramble with the Casper eleven.

Butte Shellacs Broncs

Butte walked into the Thanksgiving championship game by handing the Broncs a 28-0 defeat in Butte before a crowd of six thousand.

Butte rolled up two touchdowns in the first half and added two more in the third quarter. The Bulldogs broke up the Broncs' attack before any serious scoring threats could be generated.

The Broncs' major scoring chances came in the last quarter when the Orange and Black recovered a Butte fumble on the Bulldogs' 34-yard line.

Bronc Managers Prove Versatility

The Bronc managers this year again did their thankless jobs well. As usual, Gary Hill and Don Ross had to put up with the squad members' demands for equipment, tape and attention.

In one game, Hill was called upon to do a little more than previous managers. He appeared in the number 10 jersey against Helena. His position on the squad was earned due to the Orange team's need for an extra-point kicker. In practice Hill managed to place a better percentage over the crossbars than the regulars, so he was given the job. His appearance wasn't too successful, for jumping Max Grimes helped stop the attempts from succeeding.

'52 Bronc Schedule Announced

The Broncs will have four home football contests next fall. Besides the regular Big 6 trips, the Orange team will travel to Rapid City, S.D., for their initial road game and second meeting with the Cobblers.

In 1953 the double round-robin between Billings, Great Falls, Butte and Missoula will commence. Each of these four will play the other three twice, along with one game each with Helena and Kalispell. The state championship game will be played between the winners of the regular Big 6 and the Bigger 4. If one team should claim both titles, it and the number two squad will be matched.

The schedule is as follows:

Sept. 6	Casper	There
13	Sheridan	Here
20	Butte	Here
27	Great Falls	Here
Oct. 3 or 4	Helena	There
10	Bozeman	There
18	Missoula	There
25	Kalispell	Here
Nov. 1	Rapid City	There

Duke McDermott carries the ball around the left side against Helena.

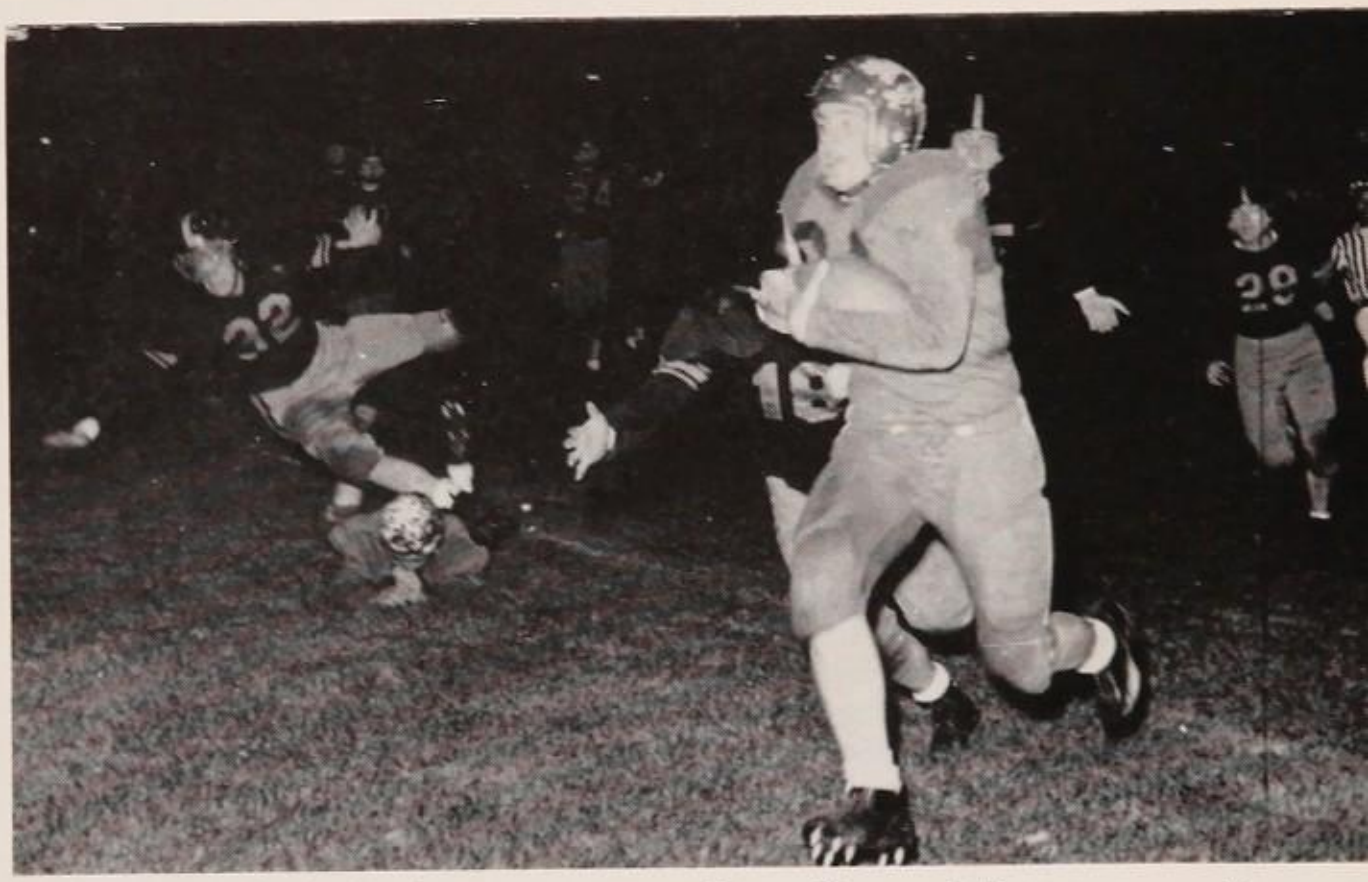

Dick Sayler pounces on Jerry Shaw of Bozeman as Jim Rogers is taken out of the play.

Duke McDermott picks up yardage against Missoula.

FIRST ROW (Left to Right)—D. Ross, D. McDermott, R. Suiter, D. Sayler, D. McKinnon, E. Jones, C. Simon, W. Hodous, T. Naugle, G. Schroeder. SECOND ROW—G. Hill, D. Vincelette, B. Meyers, J. Peterson, J. Archer, S. McDonald, A. Woodrow, M. Molohon, R. Castle, J. Harrington, R. Ewing, T. Warsinske. THIRD ROW—Jim Kellison, B. Mitchell, J. Brush, L. Barnett, R. Lundquist, D. Wike, E. Bergquist, J. Rogers, D. Phelan, M. Colberg, F. Anderson, J. Blehm, L. Smith.

Kalispell Takes Big 6

The Big 6 race was hectic this year with two upsets giving the possibility of a play-off. Kalispell won the conference gonfalon by stopping everyone but Great Falls, who held them to a tie. Butte's only loss was to Kalispell early in the season, and the Bulldogs grew stronger toward the end of the year. Great Falls hung onto third place with three wins, one loss and one tie. Billings ended the season tied with the surprising Helena Bengals who knocked Great Falls out of the running in the upset of the year. Missoula's Spartans were handed a loss by each of the five other teams in the conference.

For their first time, Kalispell was host to the Butte Bulldogs in the Turkey Day game. Two strong teams struggled to a 7-7 tie, with both teams taking advantage of each other's bobbles.

Ron Ewing is stopped by a couple of Cobblers in the Rapid City fracas.

FRONT ROW—J. Archer, B. Myers, S. McDonald, D. Vincelette, G. Hill, W. Hodous, E. Jones. SECOND ROW—W. Straw, A. Woodrow, L. Barnett, L. Smith, D. McKinnon, J. Blehm, L. Walks. THIRD ROW—J. Brown, D. Ross, T. Naugle, D. McDermott, R. Lundquist, J. Peterson, G. Collier, G. Schroeder. FOURTH ROW—R. Ewing, M. Colberg, D. Wike, E. Bergquist, J. Rogers, D. Burton, F. Anderson.

FIRST ROW (Left to Right)—D. Ahlgren, L. Pederson, K. Berg, N. Frisby, L. Scher, R. Scott, B. Dimmitt, R. Dorfler, D. Barkely, C. Freiburger. SECOND ROW—J. Lanier, J. McNally, J. Bohlinger, P. Paddock, L. Peterson, R. Mitchell, T. Chakos, S. Peterson, D. Clason, C. Stratford. THIRD ROW—J. Ferro, B. Leuthold, D. Josephson, D. Frost, B. North, D. Rathman, L. Carter, L. Chatwood, D. Clason. FOURTH ROW—F. Erickson, D. Roach, D. Hynes, G. Schuman, G. Wallord. FIFTH ROW—L. Corning, R. Barkely, G. Brickly, K. Kobelt, R. Ellis, B. Bowman, M. Gallagher, R. Hudson, B. Markuson. SIXTH ROW—J. Pratt, M. Knight, D. Rattimaker. SEVENTH ROW—S. Hurtz, R. Hines, S. Underwood, J. Hannic, W. Bernhart, L. Hardy.

Colts End Year With 3 Wins and 1 Loss

Choate carries the ball for the Bronc third string against the B squad

After getting off to a slow start this year, the Colts made a good showing when they began to get the fundamentals down pat. As in other years, the B squad limelighted some future Broncs of promise. They ended up the season with a record of three wins and one loss. This year, also as before, they had trouble getting games scheduled and played. A home and home series with the Sheridan, Wyo., B squad was postponed due to a polio outbreak there. The second game with the Lewistown Eaglets was called when an early snow blanketed Daylis stadium.

A roughriding bunch of Engineers from Harlowton steamrolled the Baby Broncs in their first venture, 50-0. The Engineers were close to unstoppable as they scored in every quarter. Harlow captain Ed Muneta crossed over for two touchdowns as did left halfback Bob Ortwein. Playing what for most of them was their first game, the Colts were neither successful in stopping the visitor's backfield nor getting the ball past the Harlowton line. A pass interception by Bud Leuthold and a threatening run by Chuck Stratford were the only Colt bids for scoring.

It was a different story when the Baby Broncs journeyed to Bozeman to meet the Gallatin high B squad. The Colts triumphed, 21-12, for their first victory of the season.

A week later the Billings B squad made it two in a row over the Bozeman Hawklets by defeating them, 24-19. Jim Heine crossed over on a play from the seven-yard line after a sustained Colt drive in the first quarter. Loren Peterson scored the second Billings counter on a 67-yard center smash. Don Clason accounted for the last two B squad tallies—one in the third quarter and the other in the last.

The last Colt game and victory was against the Fergus county Eaglets. Baby Broncs took that game, 12-7, on the Lewistown home field. Billings' scoring was done by Dick Underwood and Peterson, who tallied after a 70-yard run by Heine.

FRONT ROW (Left to Right)—B. North, J. Bohlinger, B. Dorfler, K. Berg, R. Colberg, T. Chakos, S. Peterson. SECOND ROW—J. Leuthold, D. Hynes, D. Bartley, L. Pederson, V. Lanier, R. Paddock, L. Scher, B. Dimmit, L. Corning. THIRD ROW—B. Bowman, R. Scott, D. Clason, C. Stratford, N. Frisby, D. Roach, M. Gallagher, R. Bartley. These are the boys who received their B squad numerals.

Orange Team Wins 3 Non-Loop Games

Coach Roy A. Morin

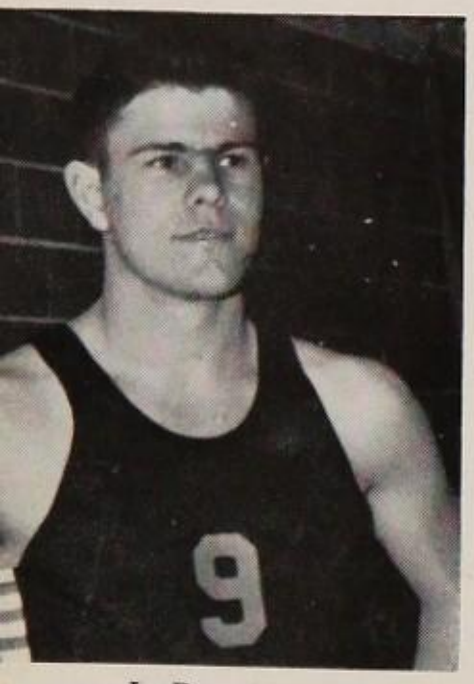

J. Brown

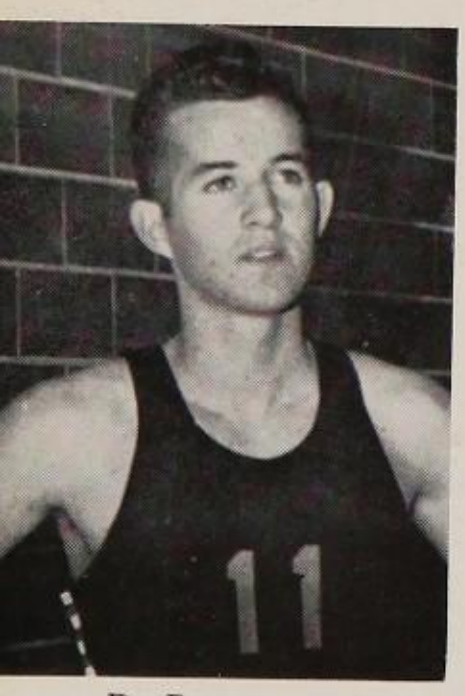

D. Burton

Ponies Split Openers

To open their season, the Broncs split a two-game series with Lovell. Billings won the first game, 41-26, but lost the second, 35-31.

With the usual first night jitters, Billings and Lovell both displayed poor ball handling and shooting both games. The Broncs led all the way in the first game with Jim Brown high for Billings and Larry Goodrich high for Lovell. Saturday night, Lovell grabbed and held the lead finally notching the win. Maury Colberg was high for Billings with Goodrich high for Lovell.

Big 16 Play Underway

Lewistown handed the Broncs their initial loss in their Big 16 opening game, 47-45.

In a low scoring ball game which saw rough floor play and good free throw accuracy but poor floor shooting, Ron Ewing paced Billings with 7 points and Jim Andrews of Butte hit 13.

After arguing with Miles City coach, Bill Racicot, over who had the better ball club, the Broncs outclassed the Cowboys, 50-38. The going was all but smooth with the Cowboys leading all the first half. It was the Broncs' free throws that won the ball game. Colberg hit for Billings while Pete Muri collected 10 for Miles City.

Broncs Down Sheridan 31-30 and 35-31

Traveling to Sheridan for their first road trip of the season, the Broncs dropped the host club twice in a row, both with close scores.

Friday night the Billings five won the hot contest on a free throw by sophomore Sam McDonald, providing a 31-30 victory for Billings.

Both clubs used a fast break but neither were too effective on shooting or floor play either game. The second game was a rough and rugged ball game which Billings finally won, 35-31.

Brown paced the Broncs with eight points Friday night and 15 points Saturday night. Don Grace hit 10 Friday and Bill Scott hit seven Saturday for Sheridan.

Orange and Black Win Two

On the eastern tour, Billings defeated Sidney, 50-46, and Glendive, 64-18, during the Christmas holiday.

Sidney led most of the way, but Billings, paced by Colberg's 10 points, had too much soup in the clutch. Ray Mischel hit 21 for Sidney.

Using their height advantage, the Broncs swamped Glendive, 64-18. The Broncs shot a high field goal percentage, while Glendive had trouble finding the range. S. McDonald garnered 16 points for Billings, while Dave Ward hit five for Dawson.

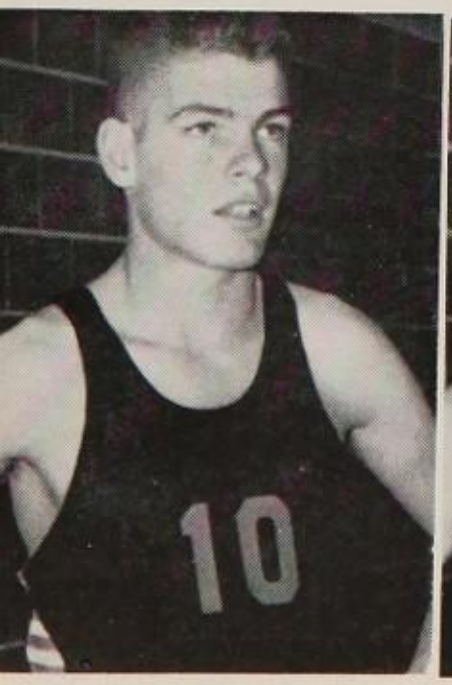

M. Colberg

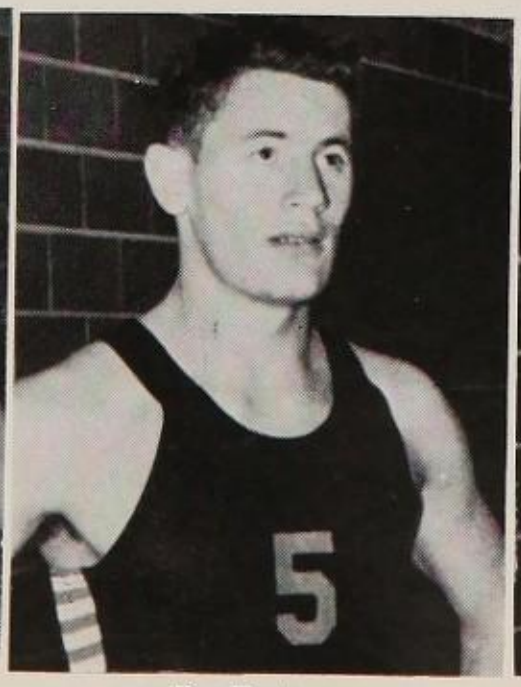

R. Ewing

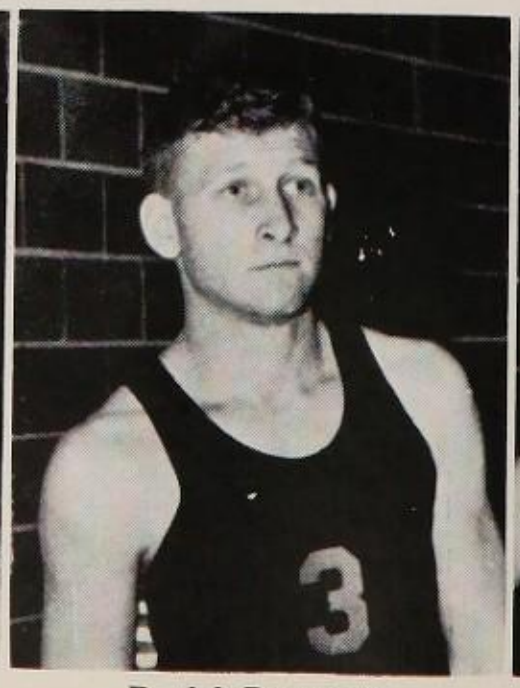

D. McDermott

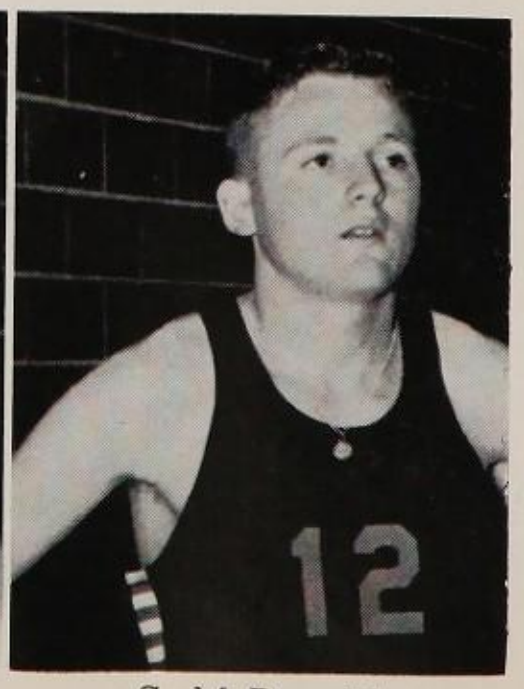

S. McDonald

Broncs Have 14 Won, 4 Lost Record in Big 16

Billings Squeeze by Sidney, 47-45

After stalling the latter part of the ball game, the Broncs grabbed their fifth league win.

Billings started out with an 18-15 quarter lead, a 28-24 half-time lead and a 42-35 margin at the beginning of the fourth. Both clubs lapsed into periods of poor shooting and ball handling.

Jim Brown hit 16 points for the victors, while Ray Mischel garnered 15 for Sidney.

Playing their best ball of the season, Billings stormed by the Anaconda Copperheads, 59-35, for their sixth consecutive win of the season.

Anaconda at no time threatened the Broncs who used a tight defense and a fast break. Dean Phelan and Jim Peterson were good on the boards, while Maury Colberg led scorers with 15 points. Pat Monno hit nine points for Anaconda.

After leading all the way, the Broncs fell behind in the third quarter, never to lead again in the Great Falls game.

With a two-point lead going into the final second of play, Rick Fransen of Great Falls fouled Ron Ewing who got the second, allowing the Bisons to walk off with the win.

Sam McDonald hit 15 for Billings, while Don Carlson hit 21 for the Bison.

Broncs Upset Lewistown, 59-29

Avenging the early defeat at the hands of the Eagles earlier in the season, Billings led all the way through the game to drop the league leaders.

Brown and Phelan each hit 12 points for the winners while Ron Van Hee of the Eagles collected nine markers.

The Great Falls Bison handed the Broncs their third loss of the season. The Bison were hot at the foul line with 24 points.

In a game which featured ragged passing and shooting with Billings getting 26 personals to the Bisons 20. Great Falls grabbed the lead early and hung onto it the rest of the ball game.

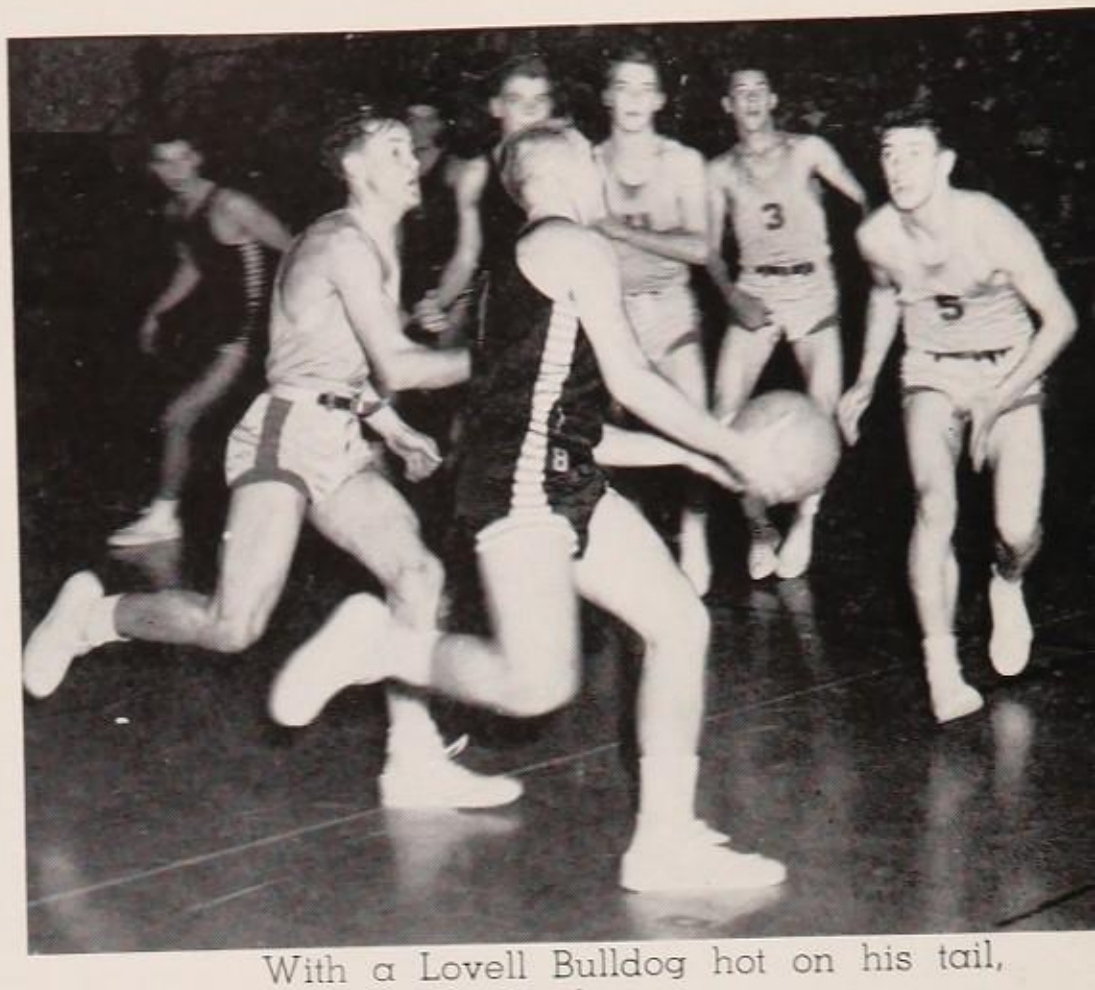

With a Lovell Bulldog hot on his tail, Myers goes in for a lay-up.

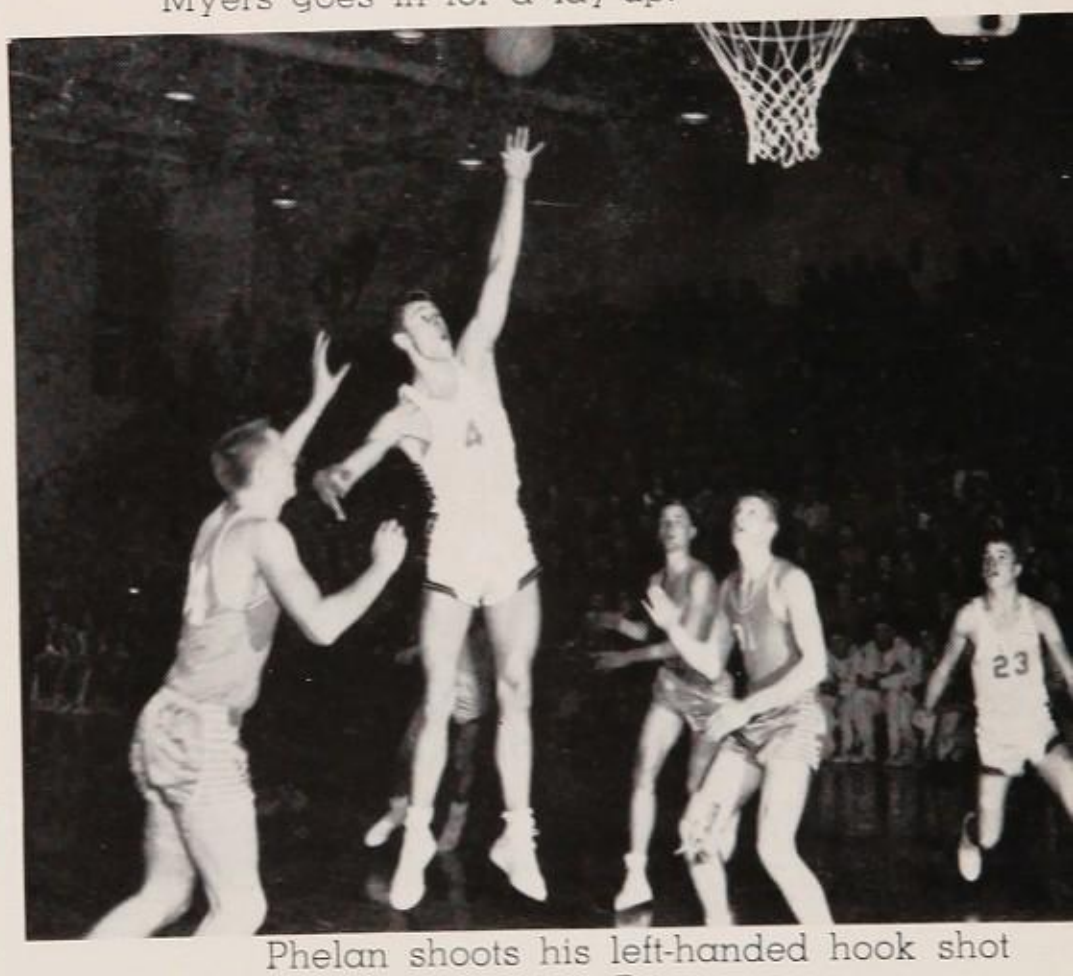

Phelan shoots his left-handed hook shot against the Livingston Rangers.

J. Peterson

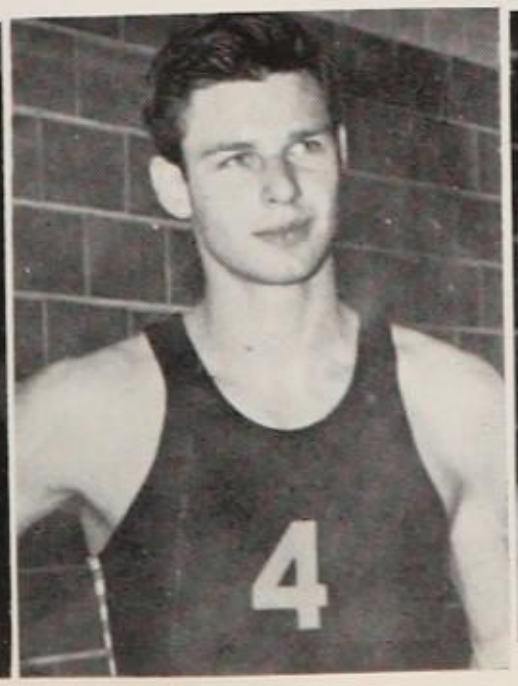

D. Phelan

D. Vincelette

A. Woodrow

Billings Cagers Hit Mid-Season Stride

Livingston, Glendive Fall

The BHS cagers held out over Livingston's Rangers, 49-45, in their first meeting on the Bronc home floor. The Broncs held a lead most of the game but the Park county crew kept close enough to make it a good battle.

In the Saturday night game, the Orange quint took an easy win from the Dawson county five, 62-45. After a tight first frame, the local herd took over completely, with the third-stringers playing the final quarter.

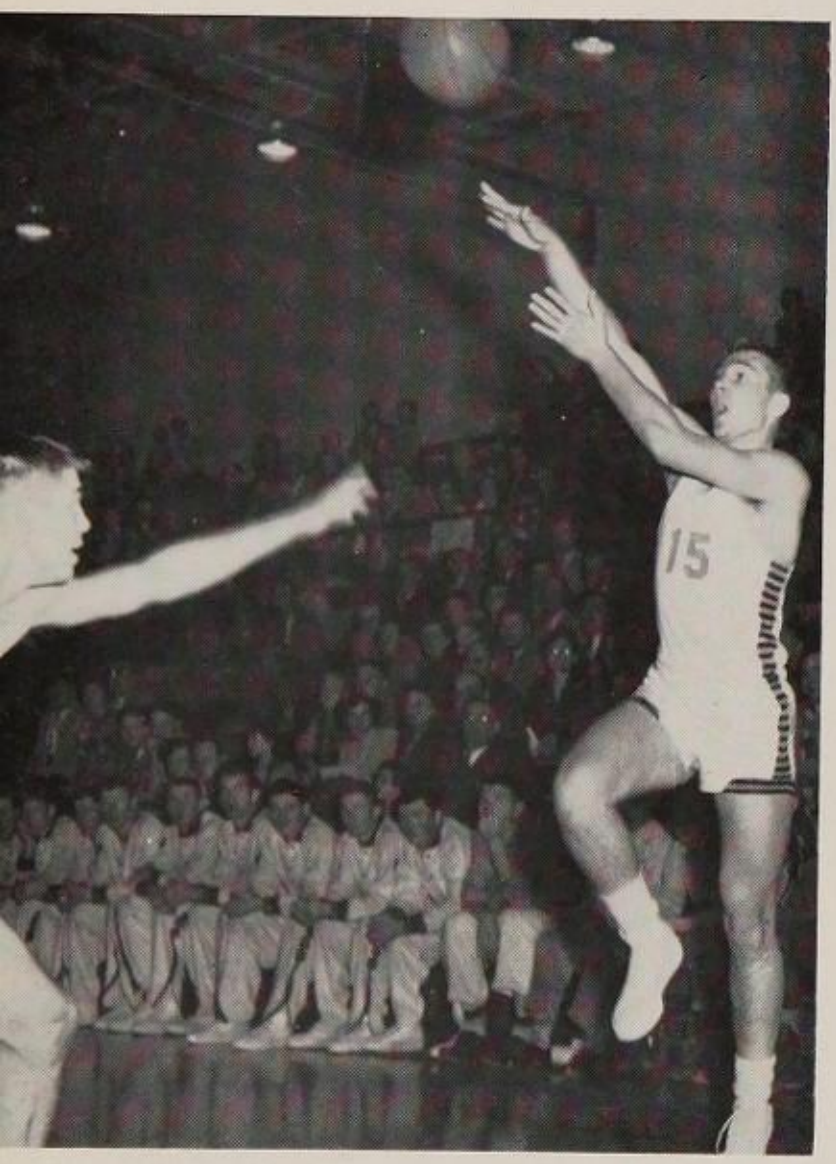

In the Lewistown fracas, Myers tries one from the corner.

Broncs Hit 11 Wins

Bill Salonen led the Purples with 16 tallies to help the Butte five in their win over Billings at the Mining City, 65-45. The Bulldogs held the Orange team from under the basket and Salonen, along with Larry Hale, took control of the backboards. Dave Burton led the Orange and Black with 12 points. The Broncs led Butte in third-quarter scoring, but the eight-point advantage they gave to Butte in the second period was too much to overcome.

At Anaconda the next night, forward Maury Colberg dumped in 15 points to pace the Broncs in a 47-36 victory over the Copperheads. Billings outscored the home crew in every quarter but the third. Anaconda's margin of two in that period didn't threaten the Bronc lead. The win gave the Orange and Black their tenth loop win in fourteen starts.

Win number eleven came at the hands of the Bozeman Hawks as Billings outran them, 64-54. The Sugar city quint moved out for a 21-14 first quarter lead and a 38-39 halftime margin. Again the Broncs were outscored in the third, but Bozeman was still seven points behind. Colberg led the fast-breaking Broncs with 19 points. The local squad turned in fine performance the first half, but Bozeman threatened to knot the score in the third quarter.

Ponies Take Three

The Broncs pulled ahead at the end of a close first quarter and went ahead to beat the Park county squad, 53-39, at Livingston. Jim Brown led the Orange and Black scoring attack with 16 points; 14 of them were collected in the first half. The Orange team poured on the steam in the second period, going ahead, 31-22. From then on out the Orange and Black had their win number 12 in the bag.

Billings stalled successfully in the closing minutes to edge out Bozeman, 51-49, in a real thriller at the Gallatin county gym. The Bronc lead came by virtue of the ten straight points they dumped in in the last 90 seconds of the first half. Bozeman drew up to the two-point margin with two minutes left in the game, but the Billings' ball-control game pulled them through.

In their last home game of the season, the Orange and Black cagers put on their best show, piling up 71 points to take Miles City by 20 markers. The win gave Billings a piece of the second place Big 16 berth along with Butte and Helena. Dean Phelan dumped in 11 points the first half and turned in a topnotch performance on the backboards.

McDonald gets fouled by a couple of Miles City Cowboys in the last home game.

Fritz Tilton, the assistant, and Gordon Collier, the 1952 basketball

Sportsmanship Award

Dave Burton is this year's recipient of the Bronc basketball sportsmanship award which is presented annually by Yellowstone Key club.

Key club board picked the winner from a list given to them by the coaches. Last year's award winner was Dean Phelan.

This is Burton's first year to letter. Constantly improving as a ballplayer since his sophomore year when he didn't make the B squad, he earned a place on the starting five midway in this season. "Styve" was on the third Bronc team last year.

As a sideline to his hoop aspirations, this 6' 1" lad plays a mean game of tennis. He has picked pharmacy as his line of work when the time comes for him to earn a living.

In 16 games this year Burton collected a total of 112 points up to the time of the state tournament.

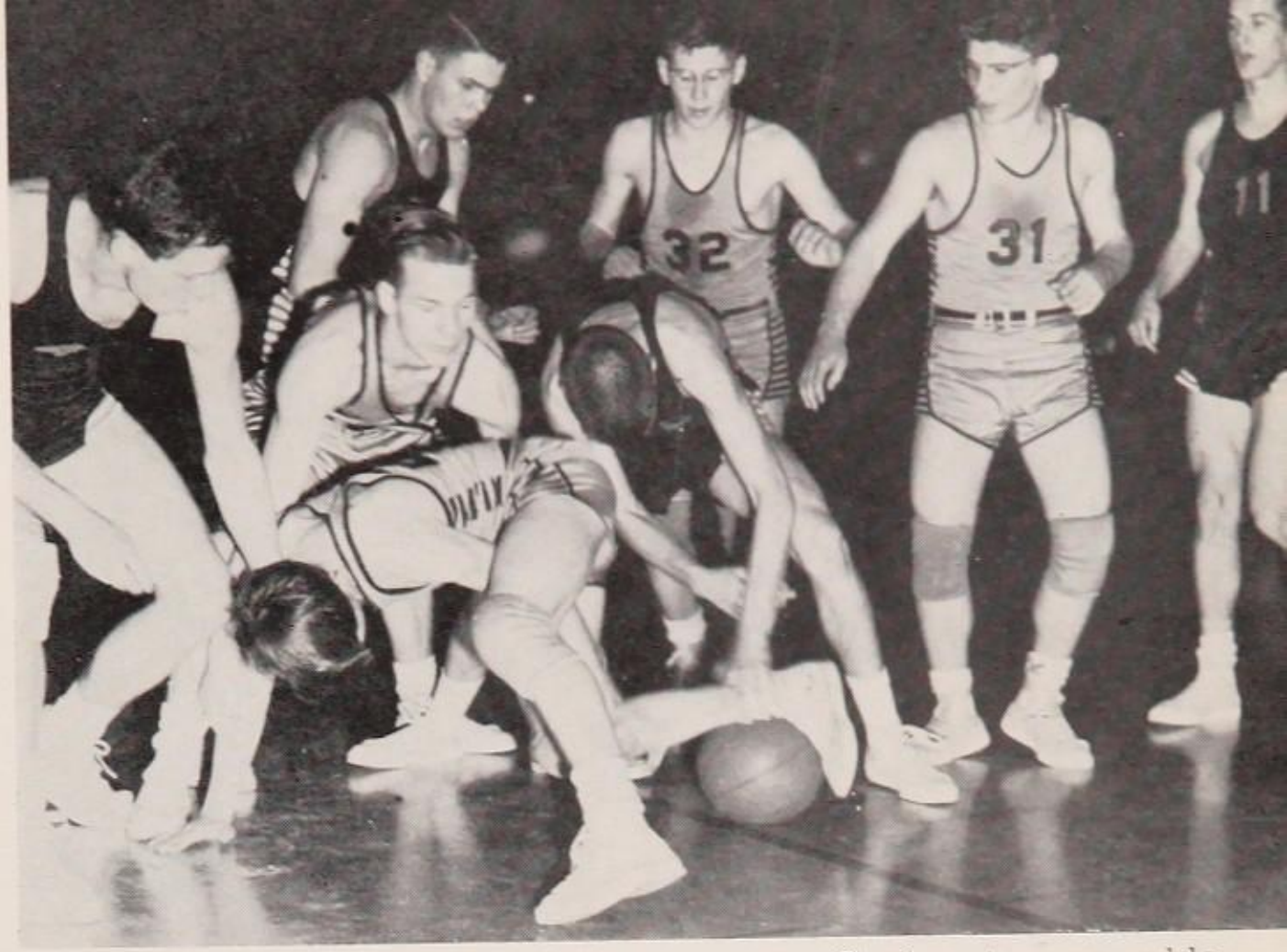

Phelan, Brown and Colberg trip up a Cowboy in a scramble for a free ball.

Three Broncs Get All-State Ratings

Brown, Colberg on Second Squad

Jim Brown and Maury Colberg both won positions on the 1951-52 all-state class A second team. Brown ,a six-foot senior, was picked for the guard position on the dream team. Colberg, also a six-footer, was picked as the utility man. The experts named these boys to the team because they figured they were the boys who paced Billings to its fine record this season. Dean Phelan, Bronc center, was among the high honorable mention winners.

The first quint consisted of Dick Wilson from Kalispell; Bill Salonen from Butte; Mac Grimes, a Helena Bengal; Gary Jystad, another Flathead lad; Jerry Swan from Lewistown, and Vince Kelleher from Helena. Grimes, a second team all-stater last year, was outstanding vote getter. Wilson, a repeating first-stringer from last year, was second choice.

The second team consisted of Tony Carlson and Rick Fransen of Great Falls, Ken Byerly of Lewistown, Pat Monno of Anaconda, Brown and Colberg.

Brown, who impressed the newswriters, sportscasters and fans at the state hoop tourney with his ball-handling and set shots, earned a place on the first tourney squad. Colberg placed on the second squad and Sam McDonald, the Bronc sophomore, received an honorable mention.

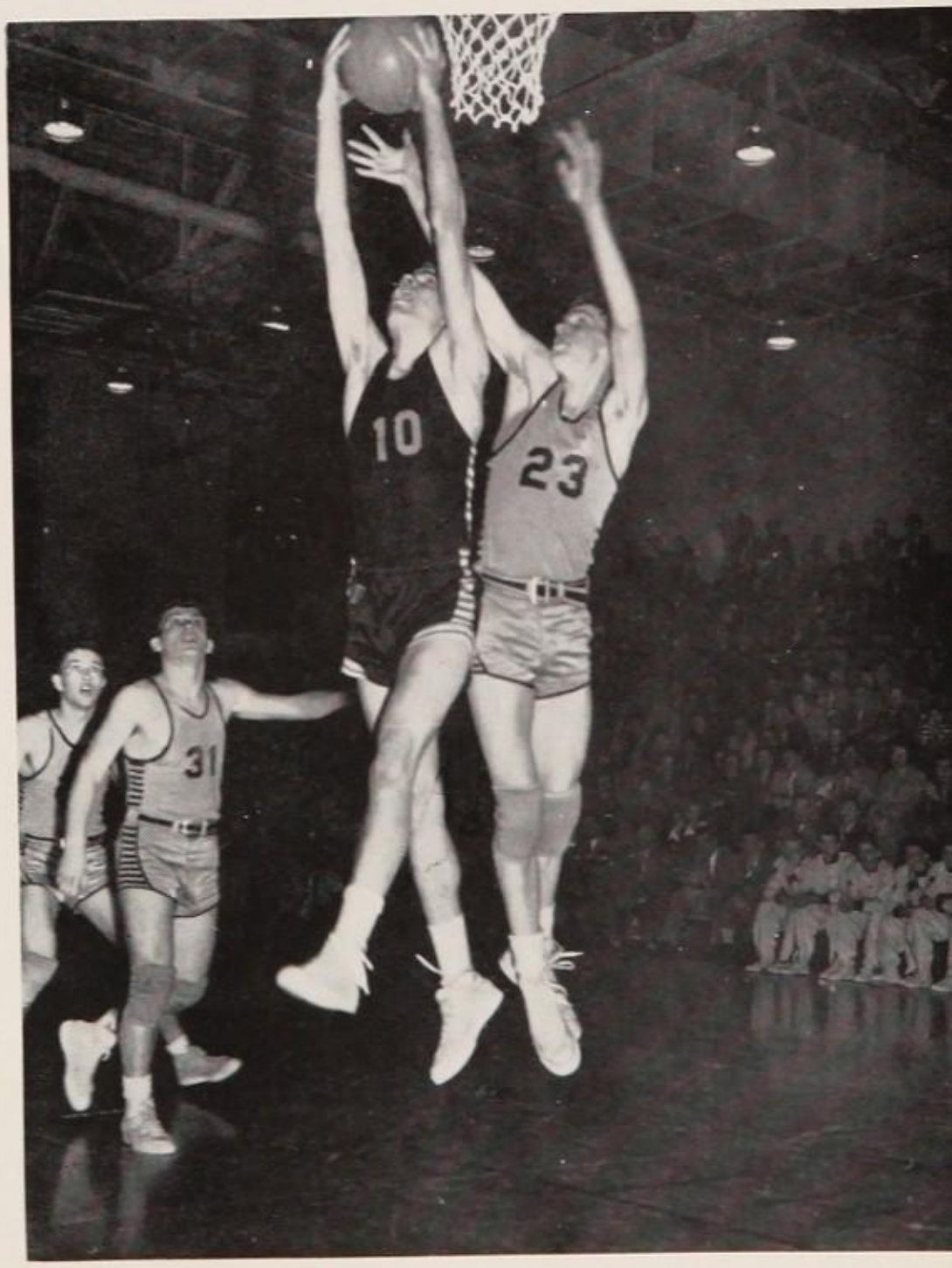

Colberg goes way up to take a rebound in the Miles City contest.

LEFT TO RIGHT—J. Blehm, S. McDonald, A. Woodrow, R. Ewing, J. Polesky, W. Bauer, D. Phelan, M. Colberg, D. Burton, J. Brown, J. Peterson, R. Castle, D. McDermott, D. Vincelette.

Broncs No. 2 in Southern; No. 3 in State

Billings went into the southern class A tournament the top team by virtue of a drawing made necessary by a three-way tie for second place in the Big 16. In the first round, the Broncs pulled a game with Glendive, the last place team, out of the fire to take a 42-35 victory. Jim Brown and Sam McDonald each had 11 points for the Broncs.

In the Friday night game, Billings thumped the Livingston Rangers, 49-41. The Park county crew was on the Orange team's heels until the final quarter when the Broncs picked up an eight-point lead and stalled out the game. Dean Phelan looked good on the backboards while Maury Colberg hit for 14 points to lead the Orange and Black scoring.

The height and power of Butte Public was too much for the Broncs in the title game as the Bulldogs took the southern crown by a 53-50 score. Bill Salonen led his team-mates in the win, garnering 20 points and taking care of the rebounds. Colberg took individual scoring honors with 21 markers.

Billings defeated Lewistown, 57-56, in the state consolation game. It was McDonald who broke up a stall by the Eagles and sank a lay-up to win the game for Billings. Dave Burton hung up 17 points for Billings, while Phelan was good on the boards. Ken Byerly hit 14 for the losers.

Billings thumped Lewistown, 62-50, in the first game of the tournament for the two clubs. Billings led all the way, controlling the backboards and the defensive edge. Colberg with 15 points and Brown with 13 led the Broncs. Ronnie Van Hee with 16 led the Eagles.

Helena outscored Billings, 60-48, to advance to the finals. The Broncs trailed most of the way but pulled up to tie the score and then fall behind again in the third never to threaten again. McDonald racked up 13 points for the Broncs, while Vince Kelleher collected 19 for Helena.

Brown led Billings in defeating Havre, 68-46. Scoring 17 points, Brown paced the Broncs to an easy win over the Havre Plue Ponies for the right to enter the consolation game. Bronc reserves played most of the game with reserve Alan Woodrow hitting six points for Billings.

Colts Win Eleven Contests

The Colts again had a fine year of basketball. The all-sophomore squad finished the year with a record of eleven wins and five losses. One of the highlights of the season were their four victories in four games over the junior high Yearlings, traditional intra-city foes of the Baby Broncs. This year the Little Oranges also picked up double wins from Hardin, the Laurel reserves and Ryegate. They split a two-game series with Bozeman and were handed two losses each by Fromberg and Livingston.

In the Yearling game played at the senior high gym which preceded the Bronc-Glendive fracas, the Colts won out by a 52-39 margin. The first quarter was tight, the Freshmen matching the senior high squad point for point to a 10-8 score. Pulling away in the second frame, the Colts held a 23-17 halftime lead. The Yearlings were held down to 11 points in the two final periods and the B squad went on to win. Diminutive Bill Loveridge led the Baby Bronc scoring attack, garnering 21 points. Wayne Davies was second for the Orange team with 10 while Carl McEvony and John Bohlinger had 12 and 11 for the visitors.

The rubber game of the Yearling series was played on the junior high cagers' home court. The Colts made a clean sweep there, winning, 59-39. Putting up a good scrap, the junior high five kept the score at 14-14 at the end of the opening canto. After the big second quarter when the Little Ponies collected 17 points to the Yearlings' seven, the senior high team was out of danger. Davies this time proved to be the big gun, collecting a total of 19 markers. Loveridge followed with 13, the same number racked up by Bohlinger.

Roach goes up for a set-up in one of the B squad preliminary contests.

Collar hits with a high jump shot against the Yearlings on their home court.

LEFT TO RIGHT—G. Woodard, B. Langworthy, B. McDonough, B. Markuson, D. Roach, D. Collar, C. Schryver, K. Evans, C. Stratford, D. Stephens, J. Schwenk, W. Davies, R. Colberg, K. Berg, L. Corning, K. Olson, T. Chakos, B. Loveridge.

Straw pulls ahead of Langworthy at the finish of the half-mile against Laurel.

Colberg stretches out for a good mark in the broad jump.

Straw takes an early lead in the mile run.

Flying Broncs Start Season

Getting off to a good start, the Flying Broncs took easy wins in their first four interscholastic contests. After the first meet of the season, the inter-class contest, the Ponies won from Laurel, Hardin, Sheridan and Lewistown by wide margins.

The coaching triumvirate also planned entry in the Helena relays, a triangular event with Helena and Great Falls at the Bengal track and the big mix, the Montana Interscholastic at Missoula. Again this year Mr. Roy Morin, Mr. William Lazetich and Mr. Robert Gorton jointly worked with the BHS cindermen.

This year's track co-captains were announced at the first annual Bronc varsity banquet. Leading the '52 Ponies are Jim Rogers and Duke McDermott. Rogers is a three-year cinder letterman, with most of his work being in the field events. Against Lewistown he set a new unofficial shot put record of 50 feet 4 inches. McDermott has shone in the hurdles and sprints. This is also his third year to letter. John Arp was picked by the coaches as track manager.

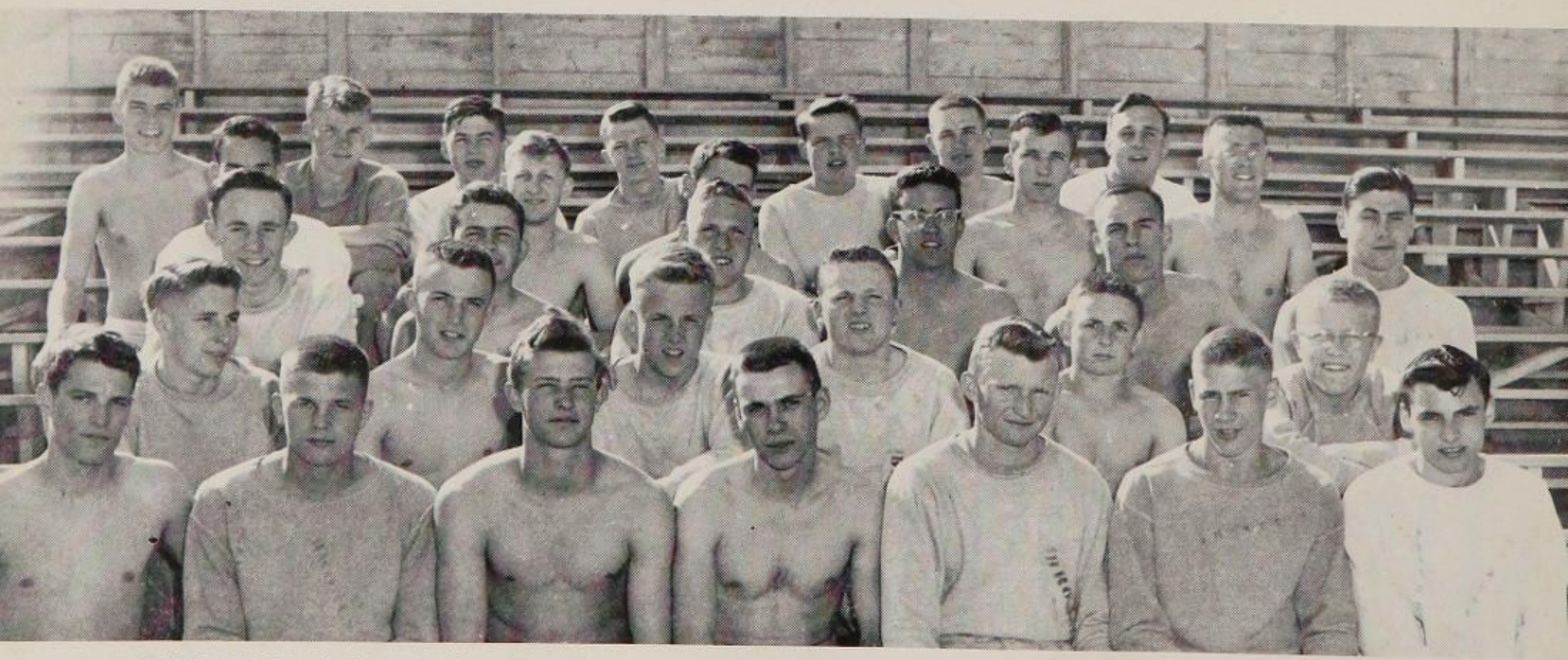

FIRST ROW (Left to Right)—F. Walter, J. Brush, J. Rowland, C. Albrecht, W. Straw, J. Peterson, R. Gore. SECOND ROW—B. Dorfler, R. Colberg, K. Berg, S. McDonald, M. Miller, R. Suitor. THIRD ROW—D. Roach, M. Gallagher, F. Anderson, J. Rogers, D. Lund, R. Lundquist. FOURTH ROW—K. Evans, D. McDermott, R. Ewing, J. Rawlings, B. Rawlings. FIFTH ROW—M. Colberg, B. Langworthy, J. Simpson, V. McDermott, R. Young, L. Barnett, J. Underwood.

Mike Molohon shoots a jump shot in the intramural finals.

Rowland and Brush finish one-two in the 220.

Intramurals Popular

This year the girls enjoyed a more extensive intramural program than did the boys. Among the sports engaged in by the "weaker sex" were volleyball, basketball, badminton, tennis and softball. A planned volleyball meet with Lewistown had to be postponed. Mildred Shrader, a sophomore, won out over Jeanine Willman for the badminton championship. Also qualifying for the finals from the 40 girls entering was Agnes Schuck.

The boys' intramural program consisted mainly of the annual basketball leagues. Sixteen teams were divided up into Tuesday and Thursday night leagues. The coaches supervised play and the teams chose their own scorers and officials. The Bucket Busters, Tuesday night champs, won out over the Bowling Center, Thursday night titlist, in the intramural pennant contest which was played as a Bronc preliminary. Safety club sponsored an intra-club basketball tourney in which they won out over Billings Key club for the gonfalon.

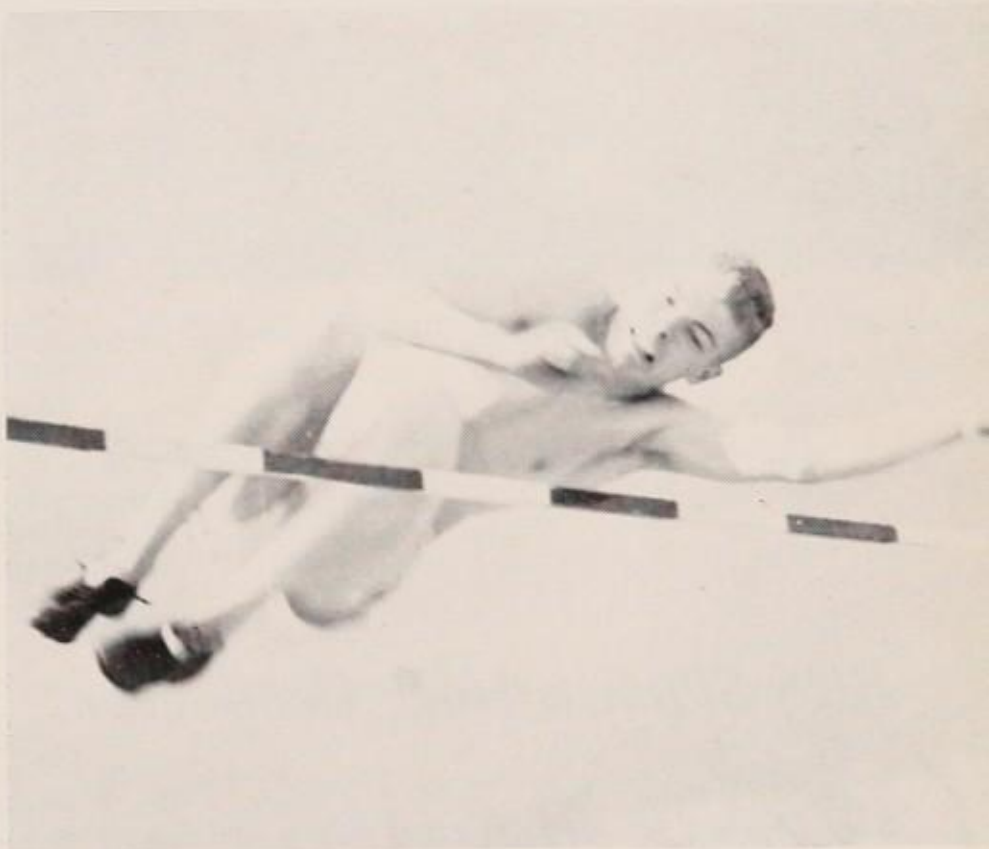

Colberg letters by jumping 5 feet, 8½ inches.

Mildred Shrader and Jeanine Willman, badminton titlist and runnerup.

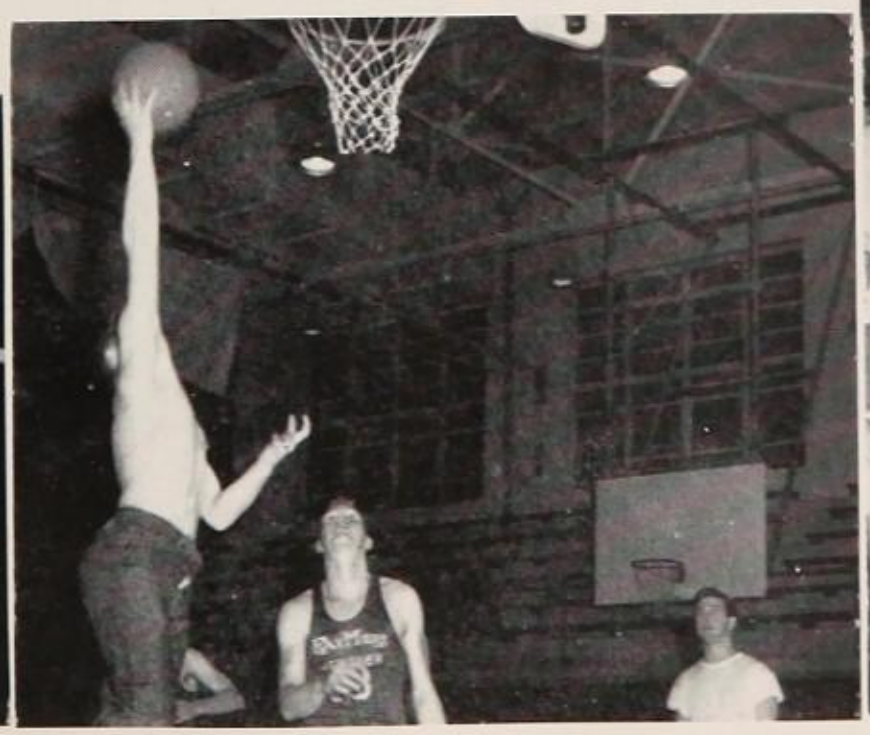

Dick Dale dumps one in for Billings Key club in the inter-club tournament.

Corwin Albrecht goes up in t intramural title game.

BHS Cindermen Score Heavily in Early Meets

Suitor, Brush and Rowland starting the 440-yard dash.

Among the earlier Bronc victories were wins over Laurel, Sheridan, Casper and Lewistown. The Bronc cinder squad took decisive victories in all three contests. Laurel fell to the tune of 94-14, Billings had 63 points to Sheridan's 30⅔ and Casper's 25⅓ point total.

In their first inter-city meet of the season, the Orange trackmen showed good form in defeating the Locomotives. Wilbur Straw ran the mile in 4 minutes 46.9 seconds to take the feature spotlight. Larry Barnett won both the high and low hurdles. Jim Rowland led the individual scoring with 16 points by taking firsts in the 100-, 200- and 440-yard dashes and third in the shot-put. Barnett had 15.

The Billings squad was also host to Hardin. Against Sheridan, Jim Rogers set a new unofficial record for the shot-put for Wyoming with a toss of 49 feet 3 inches. Other Bronc firsts were in the discus, high jump, low hurdles, high hurdles, mile run and broad jump.

Piling up the highest score of the young season, the Flying Broncs walloped the Lewistown Eagles, 105-13. The Orange and Black took a first in every event, including the four-man relay. Rowland again collected 16 points to take the laurels. Other point-makers were Ron Lundquist with 11 and Maury Colberg, Rogers and Straw who had 10 each.

BHS Slatmen Have Good Year

More snow than in five years. That was the blessing for the Ski club this year. Starting with Christmas vacation there were perfect skiing conditions up until the middle of April. With approximately forty members, the Ski club has been very active this year. President George Penwell has been in charge of the project of sending a ski bus to Red Lodge each week end. One of the club's featured trips was to the Bozeman run. Among the other activities of the club were helping to fix up the Willow Run hill and organizing a car pool with the Silver Run Ski club for those who lacked transportation to the ski hill. During the winter, members helped instruct youngsters in ski classes which were held at Pioneer park on Saturday afternoons. The ski team consisted of Ivan Savelberg, Sterling Thompson and Penwell. They traveled to the Montana High School Ski championships at Whitefish where they came in fifth out of 11 entries. The prospects for next year are also very good for the Bronc slatmen.

FIRST ROW (Left to Right) — M. Cutts, A. Yocum, I. Vande Veegaete, B. Severtson, J. Groves, S. Stewart, D. Stephens, J. Keil, M. Lockrem, C. Crippen, J. Ziller, J. Hopper, V. Alexander, V. Reese. SECOND ROW — **G. Penwell—president,** L. Gorman, G. Logan, G. Woodard, G. Gaughan, T. Chakos, C. Wimmer, J. Reynard, C. Henderson, M. Jamieson, G. Stroeher, **T. Purcell—vice president,** L. Zuck, B. Anderson. THIRD ROW—S. Thompson, B. Rawlings, D. Lund, D. Betzer, G. Sasich, R. Murn, L. Haas, A. Swanson, G. Harrison, G. Guenin, I. Savelburg. NOT PICTURED—**M. Hischier—secretary.**

Bronc Statistics for 1951-52

FOOTBALL

Billings vs.	Score Blgs.	Score Opp.	Downs Blgs.	Downs Opp.	Yards Blgs.	Yards Opp.	Passes Blgs.	Passes Opp.	Completed Passes Blgs.	Completed Passes Opp.	Kicks Blgs.	Kicks Opp.	Average Distance Blgs.	Average Distance Opp.	Lost Fumbles Blgs.	Lost Fumbles Opp.
*Casper	20	14	11	8	313	349	6	15	4	8	5	6	27	44	1	0
Sheridan	13	14	14	10	283	267	10	8	2	1	3	3	31	29	1	0
Great Falls	6	7	12	8	147	116	3	4	1	1	4	5	39	37	2	1
*Helena	18	13	9	7	190	180	11	13	3	4	6	4	34	32	0	4
*Bozeman	26	19	14	12	440	470	7	13	4	4	4	1	19	25	1	3
*Missoula	27	13	15	3	333	156	9	11	6	5	7	7	33	32	0	2
Kalispell	0	20					Not Available									
*Rapid City	13	32	9	15	279	382	19	5	9	3	4	0	33	0	2	1
Butte	0	28	6	17	87	308	17	9	7	5	8	5	29	43	3	0
Totals	123	160	90	80	2072	2228	82	78	36	31	41	31	245	242	10	11
Average	14	18	11	10	259	279	10	10	5	4	5	4	31	35	1	1

*Home games.

BASKETBALL

Team	Opp.	Billings
Lovell	26	41
Lovell	35	31
Sheridan	30	31
Sheridan	31	35
Lewistown	47	45
Butte	30	32
Miles City	38	50
Sidney	46	50
Glendive	18	64
Sidney	45	47
Anaconda	35	59

Team	Opp.	Billings
Great Falls	50	49
Lewistown	29	54
Great Falls	52	39
Livingston	45	49
Glendive	45	62
Butte	54	45
Anaconda	36	47
Bozeman	54	64
Livingston	39	53
Bozeman	49	51
Miles City	51	71

Related Data

Total Enrollment	1350
Daylis Stadium Seats	6400
Senior High Gym Seats	1600
Auditorium Seats	812

Football Standings

Team	W	T	L	Pct.
Kalispell	4	1	0	1.000
Butte	4	0	1	.800
Great Falls	2	1	2	.500
Billings	2	0	3	.400
Helena	2	0	3	.400
Missoula	0	0	5	.000

Divisional Tourney

Team	Opp.	Billings
Glendive	35	42
Livingston	41	49
Butte	53	50

State Tourney

Team	Opp.	Billings
Lewistown	50	62
Helena	60	48
Havre	46	68
Lewistown	56	57

Basketball Standings

Team	W	L	Pct.	Pts.	Opp.
Kalispell	10	2	.833	702	552
Billings	14	4	.778	931	763
Helena	14	4	.778	923	812
Butte	14	4	.778	924	801
Lewistown	13	6	.685	1084	969
Glasgow	7	4	.636	526	450
Great Falls	11	7	.611	972	892
Bozeman	7	9	.438	781	780
Miles City	6	8	.428	693	765
Livingston	6	10	.375	710	753
Missoula	6	10	.375	710	771
Anaconda	6	10	.375	639	721
Sidney	4	8	.333	567	596
Havre	6	12	.333	803	926
Butte Central	2	16	.111	771	996
Glendive	1	13	.071	547	728

Ad It Up

Memories are all that will remain with the graduates who are stepping forward into a new and different world. Underclassmen will once again proceed from class to class, gradually finding themselves in the graduates' shoes. Some of these graduates will go on to college, while others will vest their interests in the competition of the business world.

This year is our 51st year as a Billings educational establishment. Annual staffs are already busy putting together the 1953 Annual. This yearly tradition needs the backing of every student in order to turn out successfully.

We again want to thank all the business firms and establishments who have also helped out this yearbook. These people are your friends. They are interested enough in you and your school to help support one of our famous traditions.

This is the Kyote's fourth year to win the First Class Honor Rating. The judges on the Critical Service of the National Scholastic Press Association made this award because of the increased circulation and rising quality. Therefore, the Kyote is an excellent place to advertise.

Working with our advertisers has been most enjoyable and we hope our service to you has been commendable.

Ad Manager: Mary Shoebotham

Class Prophecy

A number of years ago, the Kyote Annual Staff racked their brains and used statements of the senior class of 1952 to make up their prophecy. Now, we look in on their lives to see if those same seniors have realized the plans that they made so long ago.

Jeanette Acord promised herself that she would be a secretary and she made good that pledge. In fact, she's now the private secretary of Warren Black, who is a successful real estate man.

Don Aitchison, Jim Brickley and Bruce Anderson are sailors who have been assigned a special job . . . swabbing the decks of any and all ships in the navy.

Gary Brink, a happy-go-lucky lad in his teens, has at last acquired some ties through a preacher, who spoke the fatal words.

Robert Clark is following in the footsteps of his favorite sleuth, Dick Tracy.

Marlene Clark and Pat Clark were coworkers in the office of a famous model agency in New York until Marlene was given a permanent job in Washington, D. C., as secretary to the Montana Congressmen.

Ann Chesterman changed her name several years ago and is now having a difficult time trying to raise a few little tots named Ann, Anita and Annabella.

The newspapers now carry reports of the daily arguments between Senator Bill Chapple and President Bob Hanson on putting slot machines in all the telephone booths.

Joe Cash and Marion Leuthold have settled down on a well-stocked ranch and are raising themselves a large "cash" account.

Jim Brown is now a famous ball player and is an annual player in the World Series.

Harvey Cale was elected as the Montana representative to Congress.

After trying out the job of coaching, Dave Burton lost his mind and now believes that he is an attractive gambler.

John Burkland spent his younger years in the radio electronic field and is now a famous general in Uncle Sam's Army.

Betty Brum is now teaching geniuses in a rural school.

Frank Bruder put his charms to work for him and became the husband of a wealthy widow.

Jim L. Brown is now teaching Charles Atlas how to build muscles.

PAINTS • GLASS • WALLPAPER
W. P. FULLER CO. 13 N. 29th St.

Eileen Brown studied hard and has now become a lab-technician.

Duane Bromgard left Billings for Santa Anita and is now raking in money as a bookie.

We all hope that Marion Alexander has not been disappointed in discovering that being a roller skating teacher has its ups and downs.

Virginia Alexander is now the town's number one hostess and gives on the average of eight parties a week.

Bob Allman became a wealthy man by living off his friends and the fat of the land.

The county jailer is Fred Anderson, one of the city's most honorable citizens.

Mary Ann Anderson is teaching in BHS and still argues politics with Mr. Ramsett.

Charlene Avis is now a medical technologist studying the elements that make up the temperament of man.

Planning to stay away from hot rods, Keith Baird was recently discovered helping Jerry Sanderson build a special (hot rod) factory.

The Statue of Liberty now has a new torch . . . Bonnie Baker's hair.

Fred Astaire left his title, "the man with the nimble feet," to Sheldon Bandfield.

Dorothy Barnes, who tried to be a secretary and Spanish teacher both at once, decided that life was not as dull as she heard it was.

Nursing in a Billings hospital gives Phyllis Banbury a great kick, especially when her patients are horses and mules.

Bill Barrett, a new here-to-fore undiscovered inventor, has invented a 400 horsepower engine for Cadillacs.

Mary Jane Baumgardner has organized an orphanage for homeless kittens, human or otherwise!

President of the Bachelors Club of America is Wayne Bauer.

Setting a new record for 46 days of filabustering in the Senate, Don Beatty proved his desire to talk.

Selden Beck has renamed the information booth in Grand Central Station, "Finnegan's Fish Market."

Spending a million on one's favorite charity can cause a person to work twice as hard earning another million, as Floyd Archer found out.

Betty Lackman was a secretary, got bored and married a millionaire.

There once was a lad who worked hard,
To get passing grades on his card.
When the lad found an A
He fainted away
And awoke in a psycho ward.

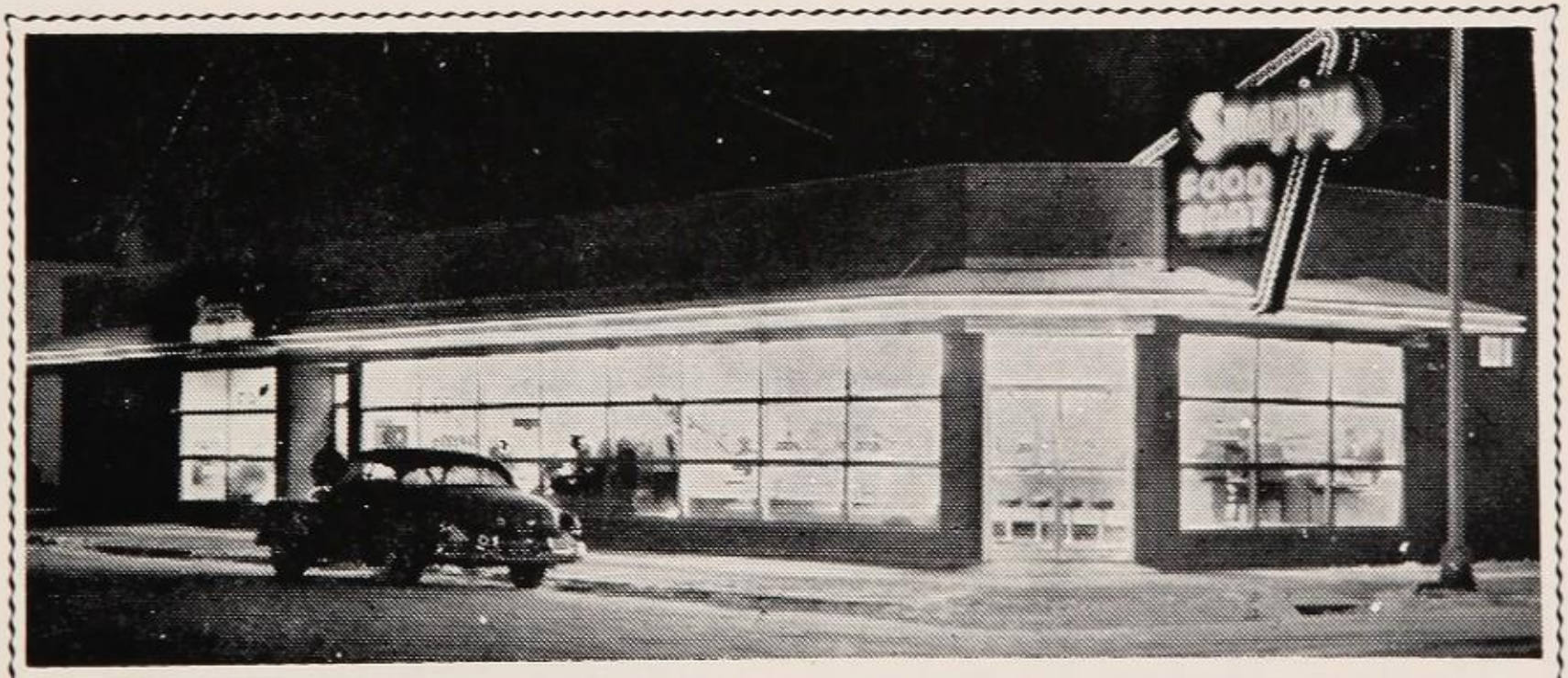

SNAPPY FOOD MART

THE FINEST SUPER MARKET in the MIDLAND EMPIRE

Groceries :: Meats :: Fruits and Vegetables :: Frozen Food

Open 8 a. m. to 10 p. m. Every Day — Free Delivery

CULLIGAN SOFT WATER SERVICE
J. S. Nicolson

COMPLIMENTS OF

KGHL

WESTERN CONSTRUCTION EQUIPMENT CO.

Alex Lambrecht owns the largest filling station in the country with 58 gas pumps.

Jim Langworthy has just invented a large, economy-size, reversible, convertible atomic bomb. Whaat??

Kenneth Lapp tests all high speed jet planes.

Jim Leckie sits on his front porch and watches the twins across the street.

Cynthia Long who is in the Supreme Court and Ying Lee who is the Secretary-General for the UN are having long talks on the "men" in Washington.

8th AVENUE MARKET
NO LONG WAITS NO SHORT WEIGHTS
John Olson **Phone 3-3455 for Free Delivery** Jack Heidema
Corner of 8th Ave. and 22nd St. **Billings, Mont.**

Valley Motor Supply
COMPANY
"MODERN SERVICE"
Wholesale
Phone 4-4139
Parts • Accessories • Equipment

Solidly Styled—CLOTHES
JASON'S
Smartly Answer the Fashion Roll Call.

HOME BAKERY

"You'll Taste the Difference"

101 S. 28th—Phone 5-5801 214 N. 28th—Phone 9-1491 215½ N. 29th—Phone 7-7355

The Hallmark Store

"Symbol of Quality"

Fine Furniture
Carpets
Domestic and Imported Giftware

Phone 8-8244
Division & 33rd St.
Billings, Mont.

Shoes for Every Occasion
to go with every outfit

Nationally Known Shoes of good quality can be bought at

Tuckers

Teen-Age Fashion Center

108 N. Broadway

REX LAUNDRY
and
DRY CLEANERS

-::-

Speedy and Efficient Service

-::-

Make One Stop - - -
Do Both Jobs

-::-

21 S. Broadway Phone 3-3878
"WE DELIVER"

Visit Your
Singer Sewing Center
One Hundred and One Years
of World-wide Leadership
Singer Sewing Machine Co.
111 N. 29th St.

Lindamood Music Co.
Nan Lindamood — John Peterson
Baldwin Pianos and Organs
Conn Band Instruments
Instrumental Repairing
"YOUR COMPLETE MUSIC CENTER"
224 N. Broadway Billings, Mont.

Barbara LaGaly set up a beauty school for old maids.

Janet Bell, who married several years ago, now has a family of which to be proud.

Richard Bender is drawing a good salary as a CPA accountant.

Marlene Benner had some trouble with Dick Hazen when he stole some of the horses on her cattle ranch.

Catherine Bergin, Francis Bergin, Carol Bibler and Margaret Bertholf have been having quite a time trying to care for the patients of

HART PHARMACY
SURGICAL APPLIANCES
and
PRESCRIPTIONS
Medical Arts Bldg.
Phone 9-5210

EMPIRE HEATING AND COOLING CO.
1309 Division—Phone 3-3189
Heating • Air-Conditioning
Roofing • Sheet Metal Work
BEST WISHES

Midland Drug Co.
"The Prescription Center"
Just West of the Post Office
Phone 4-4488

Registered Jeweler, American Gem Society
RAY MOORE
JEWELER
BILLINGS MONTANA
GRAND HOTEL BLDG.

CONGRATULATIONS
from
Mills Implement Company
O. M. Ness
413 N. 25th Billings, Mont.

Ideal
BREAD

26 Years of Quality

LISSA BROS.

Congratulations and Best Wishes
to Class of '52

NYE'S DAIRY

910 Poly Drive

WESTWOOD'S

KELVINATOR, MAYTAG,
JOHNSON OUTBOARD MOTORS

Sales and Service

113 N. 27th St. **Phone 3-3766**

CONGRATULATIONS
to the Class of 1952

Service Candy Co.
W. S. Fultz

Wholesale Candy, Cigars and Cigarettes

2921 Montana Ave. **Phone 2-2822**

Best Wishes to
Class of '52

Streeter Bros.

Real Estate

Doctor Wayne England who claims that he is a bona-fide doctor.

Jack Bidlake has been trying to sell life insurance to his friends (and enemies) naming himself as beneficiary.

Jackie Bittick, head dietician at the Deaconess hospital, drives a stock car for thrills.

An honest-to-goodness shoe-shine girl, Jackie Black now gives her customers a lively show.

Phyllis Blank recently accepted the appointment of Dean of Girls at Junior High.

Carol Bowman worked her fingers to the bone, and then got married.

CONGRATULATIONS,
GRADUATES!

REHBERG'S

MIDLAND GUERNSEY DAIRY FARM

3063 Poly Drive

Phone 6-6519

Elliots

The Home Furnishings Mart

AND STORE FOR MEN
Minnesota at South Broadway

Where you will find Montana's largest selection of nationally recognized brands of quality home furnishings . . . all at popular prices.

DRAPERIES AND CURTAINS
FRIGIDAIRE • APPLIANCES
FURNITURE
BEDDING
CARPETS AND RUGS
CHINA AND GLASSWARE
GIFT SHOP
INTERIOR DECORATING SERVICE

Congratulations
to the
Seniors

Quality
Cleaning and Pressing
Since 1915

Wetzel's
CLEANING PRESSING

117 N. 30th St. **Phone 3-3760**

Clara Bracken is trying to cut down accidents on the Red Lodge-Shepard road in her driving course.

After many years as garbage collector Roger Brewer worked his way up in the Sanitation department.

Billy Harvey, cattle rancher, just had a little bad luck when some rustlers stole his best steers.

Instructor for the paper carriers of the Billings Gazette is Delbert Hawkins.

Jeanne Hays has been offered the job of private secretary to Harry T. Will she accept?

Head of the Chrysler Imperial Car Company is Vivian Hefeneider.

Cleo Heiken is now professor of Physics at Montana State U.

Giving free permanents to all BHS teachers is no one else but Dorothy Heimbeck.

Jerry Hein is president of Clark's Markets. He just served two years in the Army.

LeAnn Riddle is now the librarian at BHS.

Mary Alice Riddle received a wedding gift from the employees of Nelson Music House.

Dirt and oil have not disillusioned our friend Darwin Rieger who is at last an auto mechanic.

Louise Riddle and Evelyn Riel are doing quite well as stenographers at Marshall-Wells.

NEIL'S GARAGE & SPEED SHOP
Neil W. Byers, Mgr.

COMPLETE AUTOMOTIVE SERVICE
EDMUND'S — SPEED EQUIPMENT — OFFENHAUSER
SANDEE AND EQUA-FLOW MUFFLERS
BODY REBUILDING

14 S. 27th St. **Phone 9-1261**

COME IN FOR FREE PAINTING HELPS

REYNARD & LOGAN PAINT STORE
DECORATORS

741 Custer Ave.

Phone 9-1510

WOODROW'S PRESCRIPTION SHOP

222½ N. 28th St. Billings, Mont. Phone 8-8778

PAUL O. NILSON & SON

FIRE & AUTO INSURANCE

3 Grand Ave.

Phone 9-3274 Since 1921

Chap Ring, who didn't plan a career, is now the Dean of boys.

Bookkeeper at Santa Monica, Loring Robbins has spent his first million and is now on his second.

Jim Roberts, a college doctor for sick people, hardly ever talks to us poor healthy specimens of human life.

Frank Shay and Dave Sellers own the largest cattle ranch in Colorado. Profits for the year were fifty dollars.

Lois Sheeks is still looking for her "Rockefeller millionaire."

113 N. 29th St. Phone 2-2935

MARK STEPHENS GROCERY

Highest Quality Merchandise at Lowest Cost

Phone 5-5213 FREE DELIVERY 202 S. 39th St.

ARMCO DRAINAGE & METAL PRODUCTS, INC.

Armco Culverts — Irrigation Gates — Steel Buildings

Phone 8-8357 Billings, Mont.

RITE always
MEN'S WEAR

Corner of 1st Ave. N. and 29th St.

BOWL FOR RECREATION
at the
MIDLAND
BOWLING ALLEYS
George Lonne, Proprietor
115 N. 27th St. Phone 9-0936

Western Litho-Print Inc.
LITHOGRAPHERS
PRINTERS
13 N. 27th St. Phone 3-3103
Billings, Mont.

WALGREEN AGENCY FOR BILLINGS
HUMMEL DRUG
2824 2nd Ave. N.
DRUGS
Fountain Service • Prescriptions

COMPLIMENTS OF
Montague's
JEWELERS
"YOUR STERLING STORE"

Compliments of
WILLIS SALES CO.
516 N. 32nd
Phone 9-2510
4-4968

Quinn's
SECOND AVENUE
For Your Complete Wardrobe Needs

Elite Cleaners
PERSONALIZED SERVICE
401 N. 24th Street
Phone 4-4317
Billings, Mont.

BEST WISHES, CLASS OF '52
from Midland Empire's Headquarters for
Infants' and Children's Apparel and Toys
Baby Bunting & Junior Shop
2821 1st Ave. N.

Viola Shepard and Kay Schmitt are teaching English and American History in BHS.

Since Glenda Shirley didn't know what to be, the Kyote staff can't tell you.

Mary Shoebotham is now part owner of "Farmer John's Drive In" and "Butcher's" meat.

Dean Simmons' hobby is to pilot the largest string of planes in the U. S. His chief mechanic is Dean Slagle.

Cal Simon is said to be the greatest bargaining merchant in Palestine.

The army's only buck private for five years is Dave Simon.

Beautifully
Decorated Cakes
Rolling Pin
BAKE SHOP

CONGRATULATIONS
SENIORS

Best wishes
from the management
and sales staff
of

S&L Co.
DEPARTMENT STORE

Modern Refrigeration Service
C. M. Brink M. M. Brown L. A. Brink

HOME APPLIANCES
- Kelvinator
- Duchess
- Tappan
- Motorola

Member Refrigeration Service Engineers

Sales and Service
Tyler Commercial Refrigeration
Farm and Home Freezers

2716 Montana Ave. Phone 6-6368

CONGRATULATIONS TO
CLASS OF 1952

Hanchett & Sons
Furniture Co.

2910 Minnesota Ave. Billings, Mont.

CHRISTENSEN
PLUMBING & HEATING

PLUMBING • HEATING
AIR-CONDITIONING
REFRIGERATION

3615 Montana Ave.

Best Wishes to the Class of '52

The Trott Printing Co.
Babcock Theatre Bldg.

Congratulations to the Graduates

Industrial Equipment Co.

W. C. Hardie, Mgr.

JACOBSON
PLUMBING & HEATING
725 Grand Ave. **Phone 9-3300**

CONOCO
With Best Wishes
to Class of '52
Continental Oil Co.
BULK PLANT
R. E. Moorberg, Agent
Phone 5-5780

Try the **MERLE NORMAN** Way
To a Lovely Complexion
FREE DEMONSTRATIONS
311 N. 28th St. **Phone 6-6797**

America's only woman human fly is Claudia Sisam.

Just voted the best author of the year, Roselyn Skeen is beaming with pride over her new book.

In the new picture as the "Thing" is our famous star, Rosie Slavens.

Heading his own all girl orchestra is our own Russell Slotsve.

Phyllis Duran, the girl who wanted to be a doctor, is instead a Lieutenant in the U. S. Navy.

Robin Early wanted to teach . . . you can finish it!

Delores Eckhardt tried both secretary work and nursing, but compromised as a medical secretary.

Lawrence Eckhardt wanted to be a wood shop student. Guess what? He is.

Joe Egan tried to be a scientist but found navy piloting is less strenuous on the brain.

Delores Emerick became a secretary for a national concern but gave it up for her marriage career.

Ron Ewing coached a BHS team to the championship after a third try against Butte.

Emery Fagerlie is now an ambassador missionary to India. He is well supported by his friends.

Thompson Dairy Company

Homogenized Milk—Pasteurized Milk
Cream—Chocolate Milk
Cottage Cheese—Buttermilk
Now in Pure-Pak single service containers for your convenience, at your grocers.
811 N. 24th St. **Phone 2-2397**

Jones-Ireland Tractor Co.
Ford TRACTOR
Dearborn FARM EQUIPMENT
Congratulations
to the
Class of '52
Wm. R. Jones — Rex M. Ireland
Phone 7-7049 **3301 1st Ave. S.**

"Something New Every Day"

MOST
LIKELY TO
SUCCEED . . .

Doris Dodson
Gay Gibson Dresses
Jantzen Sportswear and Shoes
White Stag, Pendleton
Jaunty Junior Coats and Suits
Delmanette and Penaljo Shoes

The D. J. Cole Company

JENKINS
VENETIAN BLIND CO.

CUSTOM BUILT BLINDS
OF LIFETIME FLEXALUM
LAUNDERING PAINTING
RE-TAPING RE-CORDING

* * *

3-DAY SERVICE

* * *

Phone 7-7322 — P. O. Box 653
824 N. 27th St. Billings, Mont.

NATIONAL SERVICE COMPANY
H. J. Hofacker

"WHERE SERVICE MEANS MORE THAN A PROMISE"

Typewriters—Calculators—Adding and Bookkeeping Machines
Office Equipment

Phone 5-5077 105 N. 29th St.

CONGRATULATIONS

KENNETH ARMITAGE
(Class of 1915)
General Insurance

Electric Bldg. Billings, Mont.

Denison Machine Company
Motor Rebuilding and Parts
427 St. Johns Ave.
Billings

PIONEER FOOD MART
GOOD FOOD AND MEAT
Phone 9-1235 1836 Virginia Lane

"Barbering at its Best"
Broadway Barber Shop
217 N. Broadway — Phone 9-2319

CRESCENT CLEANERS
"Quality Talks"
Phone 9-3853 409 N. 29th St.
Across from Junior High

J. L. "Johnnie" Jones
Representing the
Metropolitan Life Insurance Co.
Life and Personal Accident
and Health Insurance
208 N. Broadway Phone 4-4572

"The" Bowling Center
109 N. 30th St.
MONTANA'S FINEST AND
FRIENDLIEST
J. H. "Hub" Davies, Owner-Manager

Billings
Engraving Co.
Billings, Mont.

CALL TWINWAY
Intercity
Home-to-Home Moving Service
For Your Next Move
Call Consolidated Freightways, Inc.
Phone 2-2177

Florists Association
- Salsbury's
- Hopper's
- Coffman's
- Volly's
- Gainan's

PFAFF SEWING MACHINES
SINCE 1862
Famous the World Over
Does such work as—
Straight and zig-zag sewing, makes buttonholes, sews on buttons, embroidering, and appliqueing, monogramming, forward and reverse sewing. All done without attachments.
Midland
Sewing Machine Co.
Phone 9-4365 2918 1st Ave. N. Billings, Mont.

FRED LUND CO.
"Realtors"
HOMES RANCHES INSURANCE
Phone 7-7116 2818 1st Ave. N.

HOTEL JAMES
for your
HONEYMOON
BILLINGS

MASON LUMBER CO.
BUILDING MATERIALS
DU PONT PAINTS
2123 1st Ave. N. Phone 4-4844

INSUL-FIBRE COMPANY
Billings, Mont.
Another Home Industry
"Investigate and you will insulate"

The UN court reporter is Marie Schaible who is still dreaming of a ranch.

In Florida for the good health of his convertible top and to be near more "spiders" is Herman Schatz.

Eloise Grace gives courses on "How to Be Happy, Though an Old Maid."

Jerry Graham runs a lumberyard, but chops down trees for exercise.

Leona Grande is just a simple housewife.

Ronald Grooters runs Rollicking Ronald's Undertaking Parlor.

Jean Groves has taken over the Streeter

REINEKING GUN CO.
CUSTOM GUN WORK, SCOPES, MOUNTS, AMMUNITION, FISHING TACKLE, RODS, REELS, LINES, FLIES, TACKLE REPAIRED.
Federal Licensed
518 St. Johns Ave. Phone 9-1882 Billings, Mont.
Bill Rodier — Jim Reineking

"Misco Feed for Every Need"
S & S Ranch Supply Co., Inc.
Everything for the Rancher

Billings

Theatres

Don Sheedy,
Manager

Agency and in spare time manages her own football team.

Hilda Guzman now teaches Spanish in BHS.

Lorraine Haas teaches kindergarten in BHS for students who need a babysitter.

Jill Hageman, after becoming secretary to the King of England, abdicated to be a housewife.

Best jeep driver for the U. S. generals in England is Key club's own Everett Jones.

Raising her baker's dozen (13) children is Hazel Jones, the happy housewife.

In the morning Karen Jorgenson teaches her ten happy children how to play the piano.

Still working at the telephone office, our footloose Grace Ketterling plans to remain a bachelor girl.

Virginia Kielhack is top illustrator for Life Magazine.

Mr. Ragsdale's private secretary is Corinne Kipp.

Starring opposite Mario Lanza, Joan Knedler appears for her first debut on the stage of the Met.

We have set the police on the trail of Ted Koschel who is said to be the "slickest" gambler in the west.

Script writer for Bob Hope is Ted Harris.

Shirley Halverson is still waiting for the army to come home.

Phone 9-0940 215 N. 29th

BURTON'S

Finer Candies

Ice Cream to take out!

Luncheon - Fountain Service

Laurel • Columbus • Big Timber • Red Lodge
Bridger • Hardin • Roundup • Harlowton

BILLINGS LAUNDRY
AND
SANITONE DRY CLEANING

BILLINGS, MONT.

2523 1st Ave. N. **Phone 3-3111**

Empire Motors, Inc.

Your Studebaker Dealer in Billings

115-119 N. 26th St.

USED CAR LOT
201 N. 25th St.

Congratulations to the
Class of '52

J. C. Boespflug Construction

General Contractors

502 N. 25th St. **Phone 3-3569**

PORTRAIT AND COMMERCIAL PHOTOGRAPHY

hester studio

317 N. Broadway **Billings, Mont.** **Phone 8-8338**

BEST WISHES AND SUCCESS TO THE SENIOR CLASS

NORTHERN HOTEL

One of the Aristocrats of the West

Other Carter Operated Hotel

Rainbow Hotel

Great Falls, Mont.

L. W. Carter, President & General Manager

Compliments From

ROBINSON KAISER FRAZER (Inc.)

KAISER HENRY J FRAZER

2315 1st Ave. N. Billings, Mont. Phone 9-4587 9-4588

THE BEST IN SCHOOL SHOES
THE BOOT SHOP
120 N. Broadway

BEST WISHES
TO
CLASS OF '52

The Montana Power Co.

Congratulations from
C & E
Grand Ave. Grocery
125 Grand Ave. **Phone 7-3360**

Pierce's Flooring
Carpets Linoleums Tiles
3007 Montana Ave. **Phone 9-1995**

Billings Monument Co.
HAZELTON BROS. **BILLINGS, MONT.**
By selecting a memorial from our stock, instead of a picture you get what you look at and approve.

Ellen Harris is a famous organist and pianist, and plays for all assemblies in BHS.

Shirley Harris is a secretary for her little "Sweeny."

Gene Harrison has become a plumber. His slogan, "Well come and plumb!"

Joan Haun is still writing letters to the Navy Department.

DOYLE S. POTTS
INC.
Oliver Farm Equipment
Sales - Service

Tractors • Combines
Huski Garden Tractors
Peerless Roller Mills

Phone 8-8723
1201 1st Ave. N. Billings, Mont.

BE WISE
Revitalize
— at —
Rainbow CLEANERS
311 N. 32nd St.
Phone 9-1535

Sid Griffith now owns the world's largest wig-making factory for young men who prematurely become bald.

Nancy Winsby is now private secretary and wife of the president of the "Miller Highlife Co."

Robin Fraser wrote a book about trains, "The Laurel Locomotive Manual."

Laverne Friedt, a counselor, has the slogan "A happy home for all."

Wayne Gammon is a geologist studying the different types of rocks in Pioneer Park.

Colorizer PAINTS

Bennett's

1322 Colorizer Colors to choose from in all finishes

at

Austin's

2116 3rd Ave. N. — Billings

BEST WISHES AND GOOD LUCK

TO THE CLASS OF '52

BILLINGS BLUEPRINT COMPANY

2913 2nd Ave. N. Phone 7-7570 Billings, Mont.

Photostats - Blueprints - Whiteprints - Engineering & Drafting Supplies

Joseph H. Parker Worley T. Parsons, Jr. (Class of '37)

Koppe's

106 NORTH BROADWAY

BILLINGS, MONTANA

Buy with confidence your groceries and fine meats from

Tony's Superette

907 Poly Drive Billings, Mont.

HEDDEN BLDG

FIRE

H. T. HEDDEN

AND

SON

INSURANCE

PHONE 5-5905

Ray Garrigus is the owner of Montana's first hot rod shop.

Fern Gienger has a beauty shop in California.

Randall Gloege has given up jazz and now plays solos for a symphony orchestra.

Ann Gorman gives a dancing exhibition every night at a local hotel.

Dean Beiswanger has become an adviser of all advisers in the world.

Charles Smith is now taking over for Red Skelton as the "Fuller Brush Man."

In Chicago with hopes of someday being an interior decorator is Rita Stewart.

In order to get rid of Betty Keiser the Carter

Spic & Span Cleaners

For That Distinctive Look
Have Your Clothes Prosperized

WE CALL FOR AND DELIVER

2905 Montana Ave.

Phone 3-3521

For Friendly, Courteous Service

First Federal Savings & Loan Association

2710 1st Ave. N. Phone 4-4549

QUALITY CLOTHES
AT POPULAR PRICES

- Hyde Park Clothes
- Jarman Shoes
- Van Heusen Shirts

SHADOAN'S
MEN'S STORE
Billings - - - Sheridan

SAUNDERS

Cash-Way Lumber Co.

LUMBER AND HARDWARE

Pay Cash and Pay Less

"Your Independent Dealer"

Phone 2-2912

18th St. and 1st Ave. N. Billings, Mont.

Oil Co. put their only industrial nurse on pension.

Mildred Hein is trying to sell some farm insurance to Durl Heiken who owns a five-acre farm.

Arthur Collins works his farm and raises cattle among other little things.

Shirley Conway worked so long that the telephone company finally put her on their retirement plan.

David Coville, who prophesied for himself, has become a bubble-blower.

Joan Cox is now helping out in Europe as a surgeon. Good girl!

Pat Croft has been married ever since her senior year.

Janet Dambly, an all-around gal, has been elected Miss America.

Fred Daniels, once the famous stage crew carpenter of BHS, is now the chemist at our corner drug.

Marcia Davis and Mary Englin are now quite happily married to fine men and are doing fine as housewives.

Martha Day left Billings years ago. We often wonder "wot hoppen?"

Theron DeJarnett went to France, came back to us and is now a ferocious "French Fiddle-fixer."

Barbara Denison sells track shoes to girls

Best wishes to Class of '52

H-S ENGINE CO.

18 N. 33rd St.

Hydraloader **Hydra-Unit**

SMITH—CORONA Portables

E & R Office Machines

3512 1st Ave. N. **Billings, Mont.**

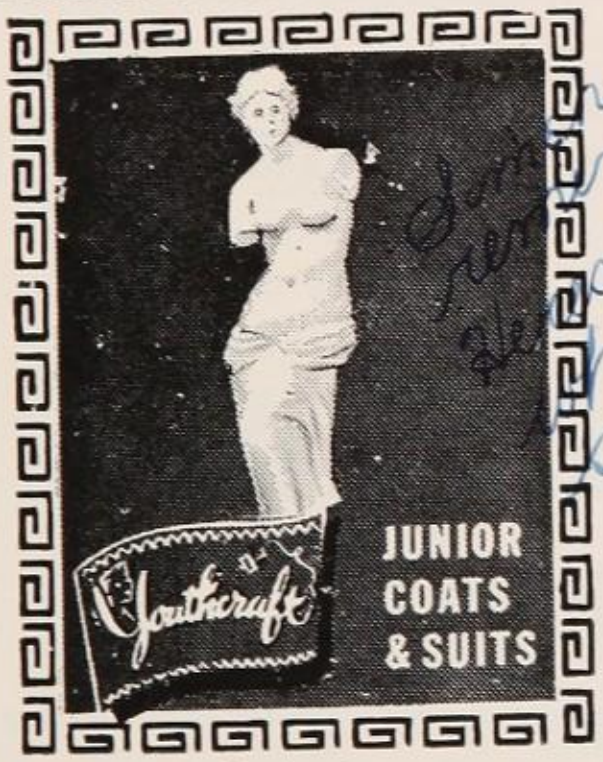

Exclusive

Town & Country

219 N. 28th St.

Best wishes to the Class of '52
from the staff of

Connolly Saddlery

- Mrs. Pat Connolly
- Johnny Connolly
- Chuck Harris
- Alice Connolly
- Pat Nelson
- Rill Cessnun
- D. J. Nelson
- F. J. Nelson

* * *

2911 Montana Ave. **Phone 3-3859**

who can't catch a man and has become quite wealthy.

Dolores Diede wanted to be a rancher's wife and has succeeded.

Joe Dilts has adopted the name Don Jose Fidalgo Guiseppe Dilts and is now running a fruit stand in San Fran Califrisco.

Ronnie Duncan, after trying all professions, has the position of manager and chief resident of the largest asylums in the world.

Alice Sheid and LaVon Strang are now the main telephone operators for Clyde Stanhope's two hotels.

Now owning his own ice cream parlor, that covers two whole blocks, is LeRoy Senter.

Betty Severtson is trying to get the Brown Sox started in baseball.

It seems Pattie Shamanoff can't seem to find an eligible businessman yet.

Kathryn Lindeman is a social welfare worker and helps out all young, good-looking hobos.

Cliff Lockrem walks behind high walls, ruing the day he started a numbers racket on the World Series.

Margie Lockrem is still looking for bones, nails and teeth.

Pat Taylor is a special foot doctor for the

Buttreys

The Most Modern Department Store in Montana

Congratulations to the Class of '52

BARRY O'LEARY

GENERAL CONTRACTOR

215 N. 16th St.

Phone 7-7229

CONCRETE PRODUCTS SAND AND GRAVEL

NOYES GROCERY

WE DELIVER EVERY DAY

602 N. 27th St. Phone 2-2152

The biggest little printer in Billings

CALL

BRAIDA

Phone 8-8028 643 Grand Ave.

Best of Luck to the Class of '52

Rowe Furniture Co.

2709 2nd Ave. N.

"The Store of Easy Credit
Since 1917"

Congratulations
to the
Class of '52

Sheriff Roy Stewart

Billings Sash & Door Co.

N. 20th St. at 2nd Ave.
Billings, Mont.

(Wholesale only)

"Everything in Millwork"

Doors Sash
Frames Glass
Cabinets Screens
Interior Trim Stairwork
BARCOL Overhead Doors
Electric Door Operators

Quality and Service
Since 1916

BOORMAN

Lumber & Supply
Inc.

Phone 9-9550

2012 2nd Ave. N.

Howard's
FURS
Specialists in Fur Alteration and Repair
119 N. 27th St. Phone 9-5732 Billings, Mont.

Northside Locker Plant
Wholesale — Retail Meats
H. L. Neiter & Son
1718 Fourth Ave. N. Billings, Mont.

Bland-North Realtors
Real Estate and Insurance
Phone 3-3137 117 N. 27th St.

Bruce Cook Transfer & Storage Co.
Local and Long Distance Moving
Hauling of All Kinds
Phone 4-4136

Bennett Drug Stores
Camera Supplies, Sheaffer and Parker Pens and Pencil Sets, Toiletries
124 N. 29th St.
Northern Hotel Bldg.
21 S. 27th St.

Logan and Logan hospital which is run by Gene Logan.

Larry Logan is an uncivil engineer.

Phyllis Lord now has a chance to display all her housewifely traits.

Don Lund is in Hawaii raising little cocoanuts.

Lyndell McComas is doing research on the petroleum industry which is located on the oil fields of Willis Maul. Lyndell is trying to see how "refined" he can get oil, as well as explain the difference between oil and petroleum to Don Mathis.

Sam Means performs daily at the fair. He is a cowboy, Roy Rogers style.

Yes Sir Stewart's NIFTY
TAILORS & CLEANERS
Phone 5-5050

JOHN DEERE
Quality Farm Equipment
Yellowstone County Implement Co.
1824 1st Ave. N.

Frisby
Plumbing and Heating
BEST WISHES TO THE
CLASS OF '52

JOE JOSEPHSON
MEN'S WEAR
2815 2nd Ave. N.
Van Heusen Shirts
Sportswear

Settergren Funeral Home

721 N. 29th St.

ESTABLISHED 1906

Phone 2-2888

Eaton Metal Products Co.

Montana's Largest Steel Fabricators

STEEL TANKS • TRUCK BODIES
STEEL CULVERTS • OIL EQUIPMENT
STEEL BUILDINGS • SCHOOL BUSES

501 N. 18th St. Billings, Mont.

Congratulations Upon the Completion of
Another Successful School Year

Western Sportsman's Supply Inc.

WHOLESALE AND RETAIL

2921 2nd Ave. N. Billings, Mont.

WESTERN TRANSIT CO.

Safe — Courteous — Economical
Transportation

CITY BUS LINES | BILLINGS-LAUREL LINE | SCHOOL BUSES | CHARTER SERVICE

Phone 4-4932

SECURITY BUILDING & LOAN ASSN.

ACROSS FROM COURT HOUSE

BILLINGS, MONT.

INSURED SAVINGS - - - HOME LOANS

Custom Tire, Inc.

3741 W. Montana Ave.

Billings, Mont. **Phone 6-6500**

Your
Automotive Dealer's
Headquarters

Keefe Auto Supply Co.

Holliday Furniture Co. Inc.

"Where You Can Always
Do Better"

112 N. 29th St. **Billings, Mont.**

Vonnie Menches is a probation officer. Ahem!

Jackie Merritt has her own basketball team, headed by Coach Bjorgum.

Irvin Michael has just been elected Chief of the Roundmouth Tribe in Africa.

Mary Ann Miller is an army nurse.

Paul Millhouse teaches saxophone to 20 little pupils (all girls).

Darrell Montang is a millionaire. Period.

Donna Montee has set up a day nursery and also has five of her own.

Charlyn Montgomery is studying hieroglyphics on the pyramids and is trying to fig-

The Sign of Carter Happy Motoring

The Carter Oil Company

Billings Farmhand Sales Co.
1115 1st Ave. N.

SAWYER STORES INC.

ure out who started the expression, "Tut, tut."

Bill Myers has taken over a coaching position at Butte.

Duke McDermott went to Korea as a soldier, now finds himself rated as an A-1 potato peeler.

Bob McFarland is a wheat rancher. He can bake, too.

Carmen McFarren has written a book called "Forsyth Saga."

Colleen McGrail settled down to being a rancher's wife.

Meadow Gold

Ice Cream

Packaged for Easier Shopping
THE PACKAGE COLOR TELLS THE FLAVOR!

W. H. (Red) PEMBERTON
More Insurance for Less Money
6 N. 29th St. Phone 9-5569

FINE PHOTOGRAPHY FOR EVERY PURSE
Studio *Walter B. Coon* Camera Store
219 N. 33rd St. — Phone 9-2479
ONLY THE BEST PHOTOGRAPHIC SUPPLIES AND EQUIPMENT
School and Yearbook Photography Our Specialty

GAZETTE PRINTING CO.

THE BILLINGS GAZETTE

DAILY and SUNDAY

Office Furniture — Office Supplies — Bookbinders — Commercial Printers

PRINTERS OF KYOTE PUBLICATIONS

Hart-Albin Company

50TH GOLDEN ANNIVERSARY YEAR 1902 — 1952

1952 starts another half century of service
to the people of the Midland Empire

S. H. Kress Co.
of Billings

TRY BOB FOR A SHINE
POLISH SUPPLIES SHOE LACES
Sizes from 18 inches to 94 inches
AT THE PALACE BARBER SHOP

FREEMAN BATHS
FOR BETTER HEALTH
111 N. 30th St.

Congratulations, Class of '52
— from —
Billings Plumbing & Heating
721 N. 24th St. Phone 5-5888

SALT CREEK FREIGHTWAYS
MOTOR FREIGHT SERVICE
OVERNIGHT — DENVER TO BILLINGS
And All Intermediate Points
Via—Hardin - Crow Agency - Wyola - Lodge Grass
Sheridan - Buffalo - Casper - Cheyenne
15 S. 21st St. Phone 4-4189

Hi-Quality BRAND

— DAIRY PRODUCTS
Milk • Cream • Butter
Ice Cream
Ice Cream Novelties
BILLINGS DAIRY
105 S. 28th St.
Billings, Mont.

Congratulations to the Kyote Staff and
the 1952 Graduating Class

INTERNATIONAL HARVESTER
Refrigerators
Home Freezers
Farm Equipment

O. M. WOLD CO.
2920 1st Ave. S.

Billings Pipe & Supply Co.
PUMPS AND WATER SYSTEMS
For Every Purpose
2420 Minnesota Ave. Phone 4-4084

Congratulations to the
Class of '52
10th AVE. GROCERY
3115 10th Ave. N.

Taylor Distributing Co.
Kelvinator and Leonard Distributors
Bendix Washers • Motorola Radios
Billings, Mont. Phone 5-5000

BOB JAHN AUTO BODY SHOP
YOU WRECK 'EM — WE FIX 'EM
Shop Phone 4-4811 2014 1st Ave. N.

"Since 1900"
RYNIKER
Steel Products Co.
Manufacturers of
AMERICAN
GAS FURNACES

ENGINEERING
Services & Supply
Selby Re-Print

CONGRATULATIONS
This agency can serve
you in the things that
mean most to you.

NORDOME
AGENCY
INSURANCE
"ENJOY THE DIFFERENCE."
219 N. 24th St. Billings, Mont.

HOINESS INSURANCE AGENCY
INSURANCE AND SURETY BONDS
FHA AND MORTGAGE LOANS
C. M. Hoiness
Bernadette Eckroth Rose Schwartz
202-3-4-5 Securities Bldg. Phone 2-2767 or 9-1424

Everything in Radio — A to Z

- Admiral
- Motorola
- Packard-Bell
- Sentinel
- Zenith

HEATH RADIO

Sales & Repair

513 N. 27th Phone 2-2646

Class of '52 . . . Congratulations!

Zuck's Studio

"Portraits of Distinction"

113 N. 30th St. Phone 4-4858

Joan McKay is a nurse with a BS degree (Boy Science).

Don McKinnon has gone into pro football.

Pattie Marrs is a private secretary to BHS principal.

Jim Mars started a clan of Midge Mooses.

Shirley Martin is a happy housewife with 15 children.

Blanche Clifton taught art for so long to woud-be artists that she blew her top and left to become a secretary.

Rae Cochrane is directing her own famiy band, composed of 12 bass players and 7 Glockenspiel players.

Maybelle Coles married Vic (?) and is now raising several little soldiers.

Supplying bell-bottom trousers for all their little sailors keeps Arlis Witt and Joan Otis busy. Joan is ahead of Arlis in the race for little sailors with 15.

Jack Jackson and his wife own a large plantation in South America where he was missionary for several years.

Joe Jenson was recently elected president for the Radio Technicians Union of America.

Starring in "Carmen" again is Delores Jones. She retired last year when she married.

Ed Nessan is applying all of his valuable

THE STOCKMAN is a "CHIP OF THE OLD WEST"

Sports Headquarters for All
Good Sportsmen!

RESTAURANT — BARBER SHOP — SPORT SHOP

THE STOCKMAN

"WHERE MEN MEET MEN"

Fruehauf Trailer Company
1518 1st Ave. N.

THRIFTY CLEANERS
Phone 8-8070 201 Broadwater Ave.

experience by teaching all Billings boys how to defend themselves out of town.

Clyde Oberg and Jim Rogers are trying to see who can win at discovering forest fires, after setting the fires themselves.

A hard working mosquito catcher on a South Sea isle, Dave Orser earns twenty-five cents a year.

Murial Orser is a bookkeeper at the unemployment office.

Walter Paris gets extra points by making cabinets for the new senior high.

After five years of college, Dean Parker, who didn't want a job, became a profes-

"Food for the Family"
at
Grandview Market
701 Grand Ave. Phone 2-2941

Great Western Sugar Company
3020 State Ave. Phone 3-3115

CONGRATULATIONS TO THE
CLASS OF 1952
RIEDESEL CONSTRUCTION CO.
GENERAL CONTRACTORS

Midland Empire Packing Co., Inc.
"Quality Meat Products for a Healthier Billings"

Tastee
Pies and Pastries

We make and deliver
orders for parties

Phone
5-5940

Billings Pie Co.
8 N. 31st
Billings

sional hobo and went to Slobovia.

Joan Parsons is working at Macey's between roles in the latest Broadway musicals.

John Phelps now owns his own B-36 with jets, to attend all out-of-town games of BHS.

Authoress of "Journalism Code of Ethics" is Miss Bev Pollard.

Kurt Kaiser is now a world famous cellist and recently formed his own orchestra.

Shirley Frenk is a housewife and for a hobby teaches commercial art.

Still trying to be an authoress is Almira Gossett, who also teaches school to her twin boys, Rick and Nick.

Smith's Funeral Home

In Billings Since 1896

Reymer Machine Co.

Your Distributor for

Toro Lawnmowers, Rototillers,
Armour Vertagreen, Buckner Sprinklers

Telephone 4-4456 **115 N. 25th St.**

WONDERLAND

Museum — Gift Shop — Mechanical Farm — Thrill Rides — Pony Rides
Zoo — Arcade — Car Races — Trout Fishing Lakes — Drive-in Cafe

Located 1 Mile West of Billings on U. S. 10

ALDRICH AND COMPANY

2725 4th Ave. N.

HOME OF QUALITY BUILDING MATERIALS

Phone 9-5531

"EVERYTHING TO BUILD ANYTHING"

BAUMGARTNER
STUDIO

INFANTS' AND CHILDREN'S WEAR
115 N. 29th St. Phone 7-7111

"Own a Royal and You Own the Best"
Peterson
Typewriter Exchange
502 N. 32nd St. Billings, Mont.

RUDEN'S FOOD SHOP
Groceries—The Best Qualities
245 Broadwater Phone 7-7533

Manager of Billings movie theatres is at the present time Miss Naomi Hafner.

Dan Clayton is now replacing Mrs. Kunkel as instructor of bookkeeping.

Just voted the best bronc breaker of the year is Ronald Musgrave.

In the hospital for bear injuries is Bob Namen who formerly worked for Wild Life Protection.

Pat Nelson is working for the Midland Empire Fair as the world's finest trick rider. Good luck, Pat!

Dorla Ness is settling down, after her recent trip to Europe, to wait six years for a "man."

Bobbi Ness is the kindergarten teacher at Eastern.

Harry McCay now takes all class and club photos for the Kyote.

Thresa Goodman wrote a book, "How to Catch a Farmer in 10 Easy Lessons."

Lee Mayotte is head of a famous money-making concern.

Neil Murphy is a dentist and has a reputation for being painless.

Going to Concordia college is Margaret Ratzlaff. We wonder if she is to be a second Mrs. Wallace.

Married to the head doctor of the hospital where she was a nurse is Shirley Reynolds.

BHS civics teacher is Elmer Rudolph.

Congratulations to Class of '52
STRONG EXCAVATION & CRANE WORK
BILLINGS, MONT.

Adequate and Guaranteed
Wiring
CARROL DAHLSTROM
ELECTRIC CO.

McINTOSH
FURNITURE AND HARDWARE
Across From Library Billings, Mont.

Congratulations to the Class of '52
Remember: When You Build Your Home
Order Concrete from . . .
Lohof Bros. Ready-Mixed
Concrete Company
2030 4th Ave. N. Phone 8-8724

Best Wishes to
Class of '52
Pierce Packing Co.
Billings, Mont.

Acme Trading Co.

Game Hides - Pelts - Wool

2015 Montana Ave. Billings

Head nurse in the Deaconess hospital for undernourished playwrights is Sally Sanderson.

Carol Sands is going to the University of Washington with hopes of starting a new "Noe's" grocery.

President of the national DECA is George Sasich.

Taking the aptitude test for nursing in the armed forces is Barbara Sather.

Now replacing Mr. Harsch as Kyote adviser is Karen McCormick.

Don Fosjord is a biology teacher, waiting for a job at senior high.

"The Life You Save May Be Your Own"

Drive Carefully Always

The Preferred Hardware Store in Billings

Stroup Hardware Co.

2818 Minnesota Ave. Billings, Mont.

Good things are worth repeating - - -

Substitute word in first column for the first initial and word in second column for the last initial to get a complete description of your friends. For instance, John Jones would be a jolly joker.

Angelic	Arsonist
Bashful	Brute
Clever	Creep
Decided	Dope
Energetic	Eager beaver
Fresh	Flirt
Graceful	Gook
Heavenly	Halfpint
Inebriated	Ick
Jolly	Joker
Kind	Knucklehead
Lighthearted	Lover
Murderous	Mess
Naughty	Nincompoop
Obvious	Oddball
Penniless	Panhandler
Quarrelsome	Quadruped
Repulsive	Ruffian
Sickening	Slob
Troublesome	Tramp
Undernourished	Urchin
Venomous	Vegetarian
Wistful	Wiseacre
Youthful	Yokel
Zany	Zingaro

(From Kyote, Jan. 18, 1952)

and

Photo Finishing

by

Kasper's PHOTO SHOP

107 N. 29th

Dressed all in white is our Bev Roth who is quite an efficient, detached-looking surgical nurse.

Secretary, sales-clerk, and store manager's right hand gal is Elsie Rudolf.

Clara Ferguson took over at West Point as girl's gym teacher.

Dale Fleming is a chef, but won't taste his own cooking. How come?

Gordon Collier talked his way into the Supreme Court where he enjoys declaring bills unconstitutional.

J. J. NEWBERRY CO.

5-10-25c Store

Eat and shop with your friends at Newberry's

CURLEY-NAYLOR ELECTRIC CO.

Electrical Construction — Westinghouse Appliances

215 N. Broadway **Phone 4-4722**

BILLINGS, MONT.

Senior Hi Servicenter

503 Grand Ave. **Billings, Mont.**

CONGRATULATIONS
TO THE
CLASS OF '52

THE GIFT SHOP

Congratulations
Seniors!

South Side Gamble's

H. M. Shoebotham, Owner

2704 Minnesota Ave. **Phone 9-5652**

Kirby

SALES, SERVICE,
RENTALS

All Makes Vacuum Cleaners

"WHERE THERE'S PRIDE—
THERE'S A KIRBY"

2926 2nd Ave. N. Phone 9-2120

Dorothy Hemphill is living a double life as nurse in the day and bubble dancer at night.

Eileen Hill is playing nurse to her three young Le Fevers.

Bev Hudson and Bob Strobbe, whose horse ranches lie side by side, are having a grand duel about where their boundaries stop.

Mary Lynn Hagerman is a welfare worker, her own, that is.

Football coach for the University of Michigan is Ed Bergquist.

Bev Smith's ambition has always been to be a good telephone operator. We hope she makes it.

SEIBERLING TIRES AND BATTERIES

COMPLETE RECAPPING
and
VULCANIZING SERVICE

Bauman Tire & Battery Co.
Phone 6-6656 113 N. 25th St.

Phone 2-2525

BAKER TRANSFER
&
STORAGE CO.

P. O. Box 989 Billings, Mont.

NEXT BEST THING
TO GRADUATION . . .

Sweetheart
BREAD

PALACE BARBER & BEAUTY SHOP

Fratt Bldg. Phone 5-5958

THE BROADWAY BOWL

ALL NEWLY REMODELED

(Formerly Babcock Alleys)

"Billings' Friendliest"

Under New Management

Huebner's Prescription Pharmacy

Filling Your Prescription Is Our Specialty

Harley M. Huebner

210 N. Broadway Phone 2-2244

Marion Opticians

"Makers of Fine Glasses"

2922 2nd Ave. N. Phone 9-6877

HOTPOINT SALES & SERVICE

WIRING & LIGHTING CONTRACTORS

Residential—Commercial—Industrial

Howard F. Gemberling—Dial 3-3643

ALL-ELECTRIC CO.

2801 Minnesota Ave. Phone 8-8811

Austad Grocery

1623 1st Ave. N. Phone 4-4558

FONK'S

ICE CREAM

Fountain — Service

111½ N. 29th Phone 6-6717

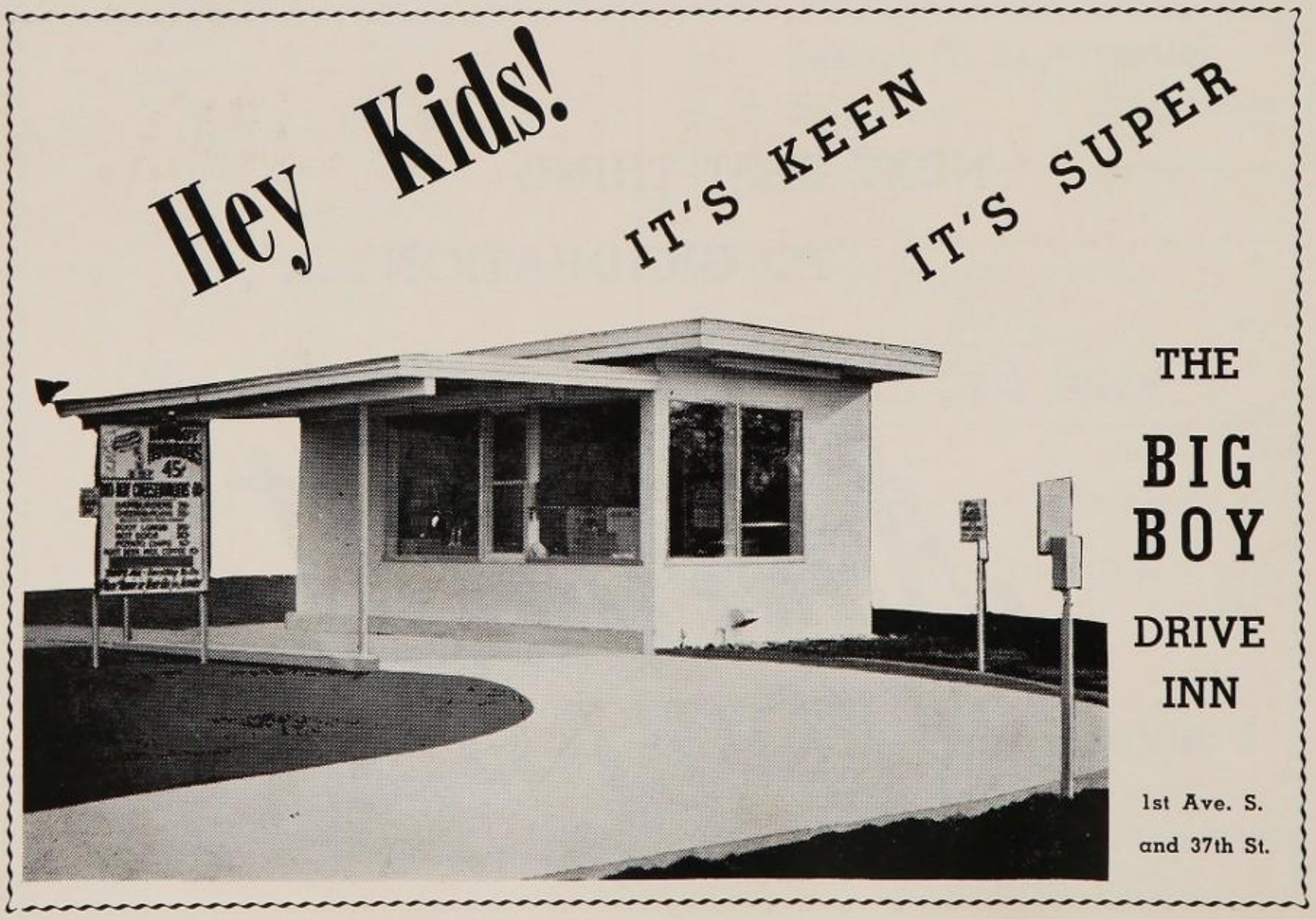

Try
GOODIES
SPUD
CHIPS

Crisp Goodness
for a
Meal or Snack

Big Horn Plbg. & Htg., Inc.

Everything in Plumbing and Heating

115 N. 27th St. **Phone 5-5791**

Fast and Courteous Service

Delores Smith was just appointed the Secretary of Defense in Washington, D. C.

Still trying after all these years to get into the WAF (Women Attacking Fire) is Ruth Stoneburner.

Pauline Stone and Alice Patterson are competing for the title of top psychologist of the nation.

Still in shorthand class trying to become a secretary is Bonnie Stinson.

Sharlene Stewart is now teaching bird dogs how to ski properly.

Maynard Smith has combined all of the Billings auto repair shops and sits with feet on desk working.

Joan Snow now owns the largest fish aquarium in the state.

Editor-in-chief of the St. Louis Post Dispatch is none other than Charles Cooper.

Doris Fairburn now has her own school for majorettes.

Now running Kasper's photo shop is Clark Flygare.

Ken Norick is still in the band and is still learning how to read his music.

Adale O'Brien has become a member of the New York Chamber of Commerce.

Dean Phelan is a clergyman and a perfect example of fine, upstanding, noble character.

CONGRATULATIONS:

to YOU who are graduating . . . to YOU who have completed another year of your formal education . . . to YOU who have produced another fine year book.

BEST WISHES

in all that you undertake in years to come

For 34 Years
Your Family —
Store

Vaughn-Ragsdale

Quality Always
At Budget
Prices

He has more character than anyone in town.

Janet Phillips is a nurse for all injured Broncs.

Bill Powers gave up girls after being brushed off by an eighth grader.

Ronnie Prindle is a private eye and arrested Virginia Baker for trying to sell the Empire State Building to the Shah of Mongolia.

Cliff Pulver crossed potatoes and jumping beans and now they no longer have to be dug. They jump up to meet him.

Janet Quinlivan keeps books for a local concern.

Sigman's Furniture Co.

FURNITURE — CARPETS
LINOLEUM — RUGS

29th St. and Minnesota Ave. — Phone 2-2686

MEN'S BOYS' CLOTHING SHOES SPORTING GOODS

BOB'S

TWICE AS BIG!

2805 Montana

AUTOMOTIVE AND INDUSTRIAL DISTRIBUTORS

of Billings

Pennzoil Motor Oil & Lubricants - Lee Tires & Tubes
Willard Batteries - DuPont Zerex & Zerone
Anti-Freeze - No. 7 Products - Winslow
Oil Conditioners & Elements

3517-19 1st Ave. S.

Best of luck to the Class of 1952

Hotel General Custer

PENGUIN ICE CREAM

Ice Cream at its Best

409 N. 32nd — Phone 9-1139

The meat *INSIDE* makes the difference!

Say Swift's...and be sure!

P Y

For Over 33 Years Folks Have Done Well With Our Personal Service

Insure with

PETER YEGEN, JR.

"The Insurance Man"
BHS Class of 1915

Ralph O. Nore, Office Mgr.
BHS Class of 1920

E. C. Yegen
BHS Class of 1944

Billings Hartford Agency

211 N. 30th St. — Phones 9-3335—9-3245

"WE PAY FOR ASHES AND SELL DIRT CHEAP"

REALTORS — P Y

BEST WISHES to the Class of 1952

Aileen's
"Exclusive but not Expensive"

★ WIMCO ☆
Western Insurance
& Mortgage Co.
1301 Division Street
Dial Don 9-5538
INSURANCE REAL ESTATE
HOME LOANS

HI, STUDENTS
WELCOME
to
Montana's Finest Open Air
THEATRE
THE MOTOR-VU
....The Home of De Luxe....
ENTERTAINMENT
Where the Stars of the Heavens
and
HOLLYWOOD
Play Every Night.
Come as you are and bring your friends.
West on Billings-Laurel Road
Independently Owned and Operated
by Moran Theatre Corporation

CONGRATULATIONS
TO THE CLASS OF 1952

"Democracy, to survive, must be born anew in the hearts of each generation of youth."

SEITZ
MACHINERY COMPANY, INC.

Compliments of the

BILLINGS AUTOMOBILE DEALERS ASSN.

Archie Cochrane Motors
Billings Motor Co.
Empire Motors, Inc.
R. B. Fraser, Inc.

Lew Chevrolet Co.
McBee Motors, Inc.
MacIntyre Motor Co.
Motor Mart
Mulvaney Motor Co.

O'Rourke Motor Car Co.
George R. Pierce Co.
Robinson Kaiser-Frazer, Inc.
Rowan Motor Co.
Ryan Oldsmobile, Inc.
Yellowstone Motor Sales

Nellie Radunovich is a nursing teacher at Bozeman.

Bill Rawlings doctors all the sick animals in the biology room.

Virginia Reese is still her happy self. She is a "schuss" teacher at Red Lodge.

After graduation, Pat Ford worked for a while as a saleswoman and is still married to that certain someone who was admired by Mr. Purcell.

Ted Frank is a rancher in Antarctica. He grows icebergs.

Lee Kramer just bought John D. Rockefeller out of business.

Empire Tire Company

Your General Tire Dealer

"If It's a Tire—Call Empire"

2318 1st Ave. N.

CLARK'S

FOOD MARKETS

Four Convenient Stores Serve You

For Greater Conveniences

GAS

will do it better, faster, cleaner and cheaper
for Cooking, Heating, Hot Water
and Refrigeration

GAS

is the best

MONTANA-DAKOTA UTILITIES CO.

"In the community to serve"

E. M. BIRELY CO.
Insurance and Bonds
Northern Hotel Bldg.

J. C. Penney Co.
Store of Quality

Replacing Hoover as head of the FBI is David Kudloff.

Al Swanson is ambassador to lower Slabovia after 110 tries for the position.

Ed Stroud now owns his own school for Driver's Training.

Primary teacher at the Taft school and having quite a time is Nola Tallman.

Gene Tenny is working over his papers as vice president of the U. S. but wishes he were out hunting deer.

Bob Terrell is designing specially-built dog houses for husbands who come home late.

Jo Thomas is trying to teach her "Deans" how to dribble a good basketball.

Yellowstone Hardware
Service Plus Quality
Phone 6-6921
21 N. 27th St. **Billings, Mont.**

J. F. RYAN
General Contractors
2411 11th St. W. **Phone 9-3716**

NOW, THE WORLD IS ON YOUR SHOULDERS
(so the man said!)
LIGHTEN THE LOAD BY BUYING **GOOD** MERCHANDISE . . . HARDWARE, SPORTING GOODS, HOUSEWARES, CHINAWARE, HAND AND POWER TOOLS, FURNITURE, RUGS, LUGGAGE, CUTLERY, PAINTS . . . ETC., ETC.
Billings Hardware Co.
Phone 9-4591

For Honest and Experienced Building Services
see
ROY E. THOMPSON CONSTRUCTION CO.
3008 1st Ave. S. **Phone .9-2458**
FULL VALUE FOR YOUR BUILDING DOLLAR

Jess Roybal

BROADEST COVERAGE
LOWEST RATES
INSURANCE

See or Call the . . .

Roybal Insurance Agency

Room 231 Stapleton Bldg. — Phone 9-5244

"FOR THE BEST FOR LESS CALL JESS"

AL DREIER

Heating and Plumbing

ALWAYS AT YOUR SERVICE

Phone 4-4313

Phone 9-1906

ALL SERVICE INC.

Electrical Supplies
Contracting
Radios — Washers

512 Billings Blvd. Billings, Mont.

LUCE STUDIO of photography

2818 3rd Ave. N. Phone 9-1469

"In the Midland Empire FASHION means . . .

Doyle's

116 N. Broadway

M & W

Automatic Laundry

30 minutes sanitary washing
10 minutes tumble fluff drying
Soap free

3117 1st Ave. N. Phone 9-2560

REAL ESTATE

City and Farm Property

General Insurance of All Kinds

TRAVIS HARRIS AGENCY

2516 1st Ave. N. Phone 9-3331

Coney Island

Home-Made Chili

BEST HAMBURGERS
IN TOWN

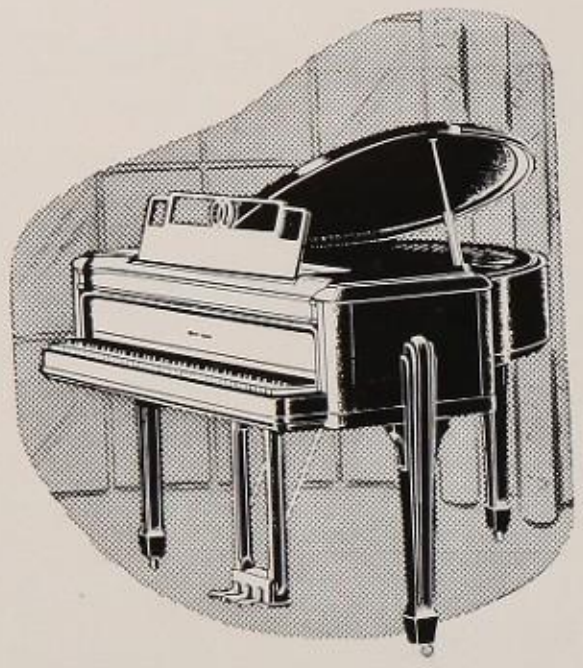

Story & Clark
Lester
PIANOS

Western Piano Studio

2916 1st Ave. N. Phone 6-6209

Henry Reimers is secretary of the U. S. Navy.

Bonnie Riddell is a rural teacher and married one of her fourth graders. (He was 25.)

Every year John Gountanis wins first prize on Go Western Day for his outstanding beard.

Frank Griep is making millions from his invention, an atomic-powered screw driver.

Gary Hill has made fame by kicking extra points for a professional football team in Chicago.

As co-secretaries for the President, Wanda Hill and Eldora Hochhalter have gained the highest secretarial positions in the land.

Warren Hodous liked Asia so well when he was there, he decided to stay.

The honor of being "Outstanding Mother" of the year was bestowed to Kay Hormann.

Nadine Horton's secret formula for removing freckles and double-chins has brought her so much money that she opened a new mint.

Wanda Schug, who joined the air force, married her pilot, and they run a special flight for wounded dough-boys.

Bette Keller ,a girl scout leader, is making a name for herself as the only leader to teach marksmanship in shot-gun shooting.

Our coast-to-coast "Hamburger King" is none other than Bob Thompson.

Now replacing Mrs. Reidel as head of the school cafeteria is Paul Torrence.

Writing as sports editor for the Gazette is Janyce Van Vorhes.

Joke writer for Look magazine is Rick Vognild.

Professor of Music at Eastern and enjoying her work immensely is Donna Spanier.

Slaving over a hot stove but hoping to someday become an airline stewardess is Shirley Staley.

In court for her thirtieth divorce is "Miss" DiAnne Stephens.

In the Ozarks carrying his own private feud is Harlan Steiger. His chief crop is peanuts.

Eloise Stebbins after ten years of watchful waiting is still looking for some kind of occupation.

Dick Sayler is really making money selling air-conditioned fur coats to Hawaiians.

George Schroeder is now a famous salesman.

Emery Wetzel owns a photography shop that is famous for its low rates on senior pictures.

The principal of Broadwater school is none other than Margie Whitney.

Dick Wike is a mechanic in the Marines.

Having completed her nurse's training Joyce Wilson now devotes all her time to caring for

the injured chemistry students of Room 302. Leona Wohler helps her.

Nancy Winfrey is a rancher's wife and her daily chore is to milk the cows.

Claire Wynn draws the advertisements for Shirley Yost's dress shop.

Arlene Zent instructs the new telephone operators at the telephone office. Carol Zentner is her assistant.

Yvonne Pering lives off the money she earned from her book, "Why I Think July Is the Best Month to Get Married."

Enjoying his job as manager of the airline hostesses is Clark Peterson.

Joyce and Paula Peterson had good intentions of becoming bookkeepers, but both got married instead. Now their bookkeeping consists of taking care of the family budget.

Marilyn Pfeil won the Quiz Kids contests by being the "Favorite Teacher" of this year.

Margaret Trowbridge is a professor at Columbia university.

Shirley Umland is using everything she learned, while being a nurse, in her life as a housewife.

Undecided about a career, Irma Vande Veegaete's last resort was marrying a sailor.

Joan Van Patten is night supervisor at the Deaconess hospital.

Virginia Vermandel is lost in the Pentagon where she went to apply for a secretarial job.

After being a missionary to the Eskimos, Marcia Viers is now giving lectures on her experiences.

Eileen Vralsted is manager of the Fox theatre and lets all her friends in free.

Jo Ann Vuylsteke earns her living by working as a beauty operator, while her hobby is studying Greek.

Clarence Wadsworth wanted to be a pilot in the marines but the closest he came was the star in "Flying Leathernecks" (Number Two).

Harley Zeisman worked his way up from a mechanic to owner and operator of the Cadillac garage.

Joan Ziller teaches cheerleading in the cheerleading school owned by "Prof." Glenn Stroeher.

Leslie Zuck is head of a foreign intelligence service.

Jim Lamie has become a sheep rancher. His sheep are said to grow wool that is already curled and dyed for lambskin coats.

Shirley Moffett worked at the hospital and gained skill in making beds.

Calling Carol Morgan! You are wanted in your boss's office. A secretary is always busy.

Alta Belle Price invented a new formula giving men enough pep to avoid being caught in leap year so "Mark" the "Price" down, men.

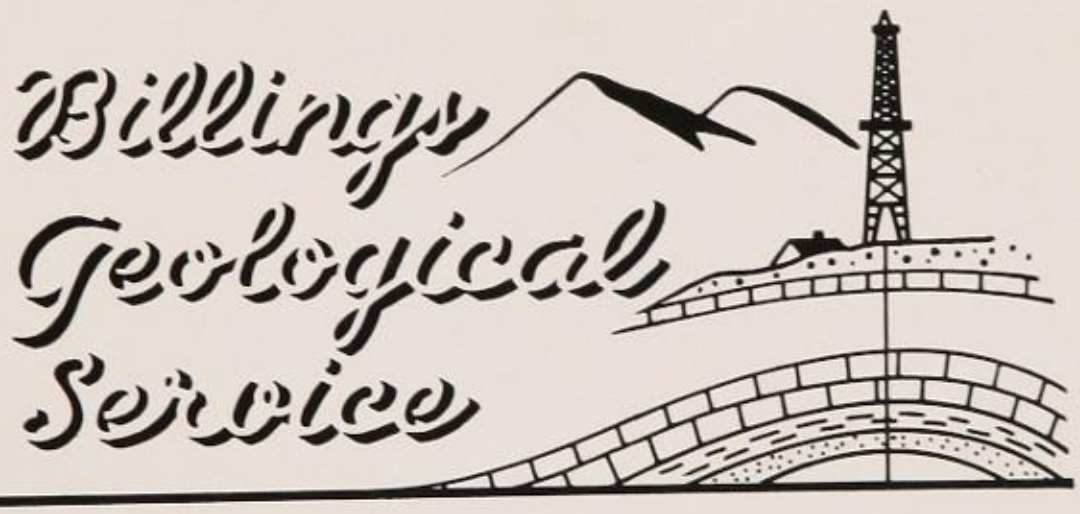

SAMPLE AND LOG SERVICE

Covering

MONTANA, NORTH DAKOTA AND SOUTH DAKOTA

Also

ENGINEERING SERVICES FOR STAKING WELL SITES
DETERMINING ELEVATIONS, LAND PLATS,
RIGHT-OF-WAYS, ETC.

807 Grand Ave. Phone 9-8555

BILLINGS, MONT.

— Index —

A

Abernathy, Don, 33
Acord, Jeanette, 14, 74, 75, 91
Acton, Lorin, 47, 98
Adams, Jana, 47
Adams, Jim, 106
Aders, Edward, 47
Affeldt, Sharon, 33
Agee, Carol Sue, 47
Agee, Raymond, 8, 88
Ahlgren, Duane, 47, 121
Aisenbrey, Norman, 47, 88
Aitchison, Don, 17
Albrecht, Corwin, 12, 33, 97, 128
Aldrich, Charles, 47, 92, 94, 108, 109, 110
Alexander, Marion, 17, 30, 102
Alexander, Virginia, 102, 130
Allan, Robyn, 33, 91, 101, 108
Allen, Charles, 47, 94
Allen, Donald, 47, 92, 94, 108
Allman, Robert, 30
Amen, Donald, 88
Amen, George, 47, 88
Amen, Ralph, 33, 88
Ammon, Phyllis, 47, 80, 94, 106, 107, 110
Anderson, Allene, 33, 91
Anderson, Bruce, 17, 102, 130
Anderson, Clarence, 11, 93
Anderson, Fred, 17, 114, 115, 120, 128
Anderson, Gail, 47, 94
Anderson, Gerald, 33
Anderson, Harry, 47, 94
Anderson, Larry, 47, 89
Anderson, Mary A., 17, 94, 98
Anderson, Mary L., 47
Andrews, Pat, 33
Archer, Floyd, 17
Archer, Jay, 33, 93, 115, 120
Archer, Joyce, 47
Arens, Yvonne, 33, 94, 106, 107, 111
Arnold, Nancy, 47, 89, 90
Arp, Johnny, 33, 108
Aukerman, W. B., 6, 64, 89
Aukshun, Bob, 33, 102
Austin, Geraldine, 33
Avis, Charlene, 17, 107, 111
Awbery, Bette, 47

B

Bailey, Alvin, 33
Bailey, Earl C., 7, 66, 73,
Baird, Keith, 17, 100
Baker, Bonnie, 17, 31, 68, 75, 87, 91, 108, 111
Baker, Joe, 47, 102
Baker, Virginia, 17, 101, 106
Banbury, Phyllis, 17, 91, 95
Banderob, Neil, 88
Bandfield, Sheldon, 17, 106
Barber, James, 33, 88
Barber, Penny, 47
Barkley, Shirley, 33
Barnes, Dorothy, 17, 75, 91, 101
Barnett, Larry, 12, 33, 68, 115, 120, 128
Barnum, Linda, 12, 47, 99
Barnum, Paulette, 33, 99
Barrett, William, 17, 103
Baros, Marie, 47
Bartley, Donald, 47, 121
Bartley, Ronald, 47, 121
Barton, Mary, 47, 91, 94, 101, 110
Bateman, Laurie, 47
Bates, Janet, 33
Bauer, Wayne, 17, 31, 97, 103
Baumgartner, Mary, 17, 92, 87, 91, 95, 108
Baumgartner, Shirley, 97, 98
Bawdon, Shirley, 97, 98
Beatty, Don, 17, 93, 86, 108, 109
Beavers, Margaret, 47, 97, 107
Beck, Johnnie, 33, 88
Beck, Maxine, 47, 107
Beck, Selden, 17, 80, 81, 89, 92, 95, 96, 110, 111
Becker, Ben, 88
Becker, Marilyn, 47
Beesley, Ruth, 33, 95
Behmerwohld, Anne, 97
Beiswanger, Dean, 33
Bell, Janet, 17, 88, 102
Bender, Leroy, 47, 106
Bender, Richard, 17
Bender, Ronald, 33
Benesh, Dale, 17, 89, 110, 111
Benesh, Ronald, 33, 99, 110, 111
Benner, Ben, 33, 88
Benner, Donna, 33, 97
Benner, Marlene, 17
Benner, Sam, 88
Bennett, George, 33
Bennett, Marilyn, 33
Bennett, Roy, 47
Berg, Karl, 12, 47, 103, 121, 128
Berggren, Walter, 106
Bergin, Frances, 17, 110
Bergin, Catherine, 18
Bergman, Mary, 33, 106
Bergquist, Ed, 12, 18, 68, 81, 93, 114, 115, 120
Bernhardt, Donald, 33, 88
Berry, JoAnn, 47, 99
Bertholf, Margaret, 18, 91, 95, 101, 110, 111
Bertram, Jeanette, 48
Beslanowitch, James, 48
Betzer, Dean, 33, 97, 130
Bibler, Carole, 28
Bidlake, Jack, 18
Bigelow, Burt, 33, 106
Biggerstaff, Marcia, 33, 82, 83, 95, 110
Bittick, Jackie, 18
Bjornson, Jackie, 107, 111
Bjorgum, Albert, 107
Black, Gearnie, 48
Black, Jacqueline, 18, 87, 91
Black, Warren, 18, 65, 97
Blake, Virginia, 48, 99
Blankenship, Donald, 48
Blank, Phyllis, 18, 87, 91, 95
Blank, Shirley, 34
Blehm, Donald, 48
Blehm, Jack, 12, 34, 103, 115, 120
Blood, David, 30
Bluggs, Isadore, 55
Bobny, A., 92
Boeck, George A., 6
Bohnsack, Helen, 48, 108
Boland, Marvin, 48
Bole, Ramona, 34, 94, 111
Bohlinger, John, 21
Bolme, Jack, 34
Boorman, Grant, 5
Borberg, Charles E., 10, 64
Boukos, Martha, 48
Bourne, Delores, 48, 99
Bourne, Elaine, 34
Bowles, Lavonne, 32, 34, 87, 91, 102
Bowman, Bert, 48, 88
Bowman, Bruce, 61, 88, 121
Bowman, Carol, 18, 91
Bowden, Shirley, 34
Boyce, Robert, 48, 98
Boyd, Charles O., 6, 65
Boyd, Cynthia, 48, 91, 94, 101, 110
Bracken, Clara, 18, 102
Brackett, Glenda, 48
Braun, Kenneth, 48
Braziel, Joan, 48
Brehm, Jack, 34
Brenkman, Roxanna, 34, 94
Brewer, Virginia, 48
Brickley, James, 18
Brink, Dean, 86, 48, 108
Brink, Gary, 18, 64, 67
Brink, Patty, 34
Brodsack, Derry, 34, 103
Bromgard, Duane, 18, 100
Brooks, Robert, 48, 98
Brown, Dick, 34
Brown, Ednajene, 34, 99
Brown, Eileen, 18, 66, 91, 101
Brown, Jim E., 18, 73, 93, 103, 106, 120
Brown, Jim L., 12, 30, 103
Brown, Maryellen, 34, 104
Brown, Mrs., 95
Brown, Ronald, 34, 108, 109, 111
Brown, Sally, 48, 89, 94
Bruder, Frank, 18
Bruegger, Vera, 11
Bruhaug, Delores, 18
Brum, Betty Lou, 18, 102
Brush, Jim, 34, 86, 93, 97, 120, 128
Bryan, Bob, 48
Bryant, Virla, 48
Buck, Florence, 34
Burkland, John, 18
Burns, Jon, 48
Burton, David, 12, 17, 34, 74, 120
Burton, Diana, 48, 87, 91, 94, 106, 107
Burton, Richard, 86
Butcher, Donald, 34
Byrd, Robert, 34

C

Cale, Harvey, 18, 102
Carlson, Addison, 34
Carlson, Nancy, 34, 66, 96, 110, 111
Carmack, LeRoy, 48, 88
Carney, Carole, 48
Carty, Janis, 45, 89, 110, 111
Cash, Joe, 18, 74, 88, 103
Castle, Rodney, 34, 120
Centerwall, Margaret, 34, 90, 98, 108, 111
Cernohlavek, James, 86, 48, 108
Cervenka, Lillian, 9, 98
Chadsey, Jim, 34, 89
Chakos, Thomas, 12, 103, 121, 127, 130, 148
Chapple, William, 17, 69, 92, 93, 96, 100, 110, 111
Chesterman, Ann, 12, 19, 66, 92
Childers, Sharon, 34
Chenoweth, Joe, 48
Choate, Art, 34
Choate, Jean, 48
Christensen, Dick, 88
Christensen, Harlow, 34, 88
Christensen, Rosemary, 34
Church, Jo, 91
Clanton, Donna, 12, 34
Clark, Barbara, 34, 98, 102
Clark, Billie, 98, 110
Clark, Jeanette, 87, 107
Clark, Joan, 34, 95, 111
Clark, Marlene, 19, 91
Clark, Patricia, 19, 91
Clark, Robert, 19, 103
Clark, Thomas, 34
Clason, Don, 12, 48, 121
Claxton, Billie Rae, 12, 34, 89, 107, 111
Clayton, Dan, 30
Clayton, Frank, 34
Clift, Ben, 6
Clifton, Blanche, 30
Cline, S., 107
Cochrane, Rae, 12, 19, 82, 91, 93, 95, 101, 108, 109
Codney, Donald, 88
Cohn, Frances, 35, 92
Colberg, Maury, 12, 32, 35, 86, 115, 120, 128
Colberg, Roger, 46, 48, 103, 121, 127, 128
Coleman, Jim, 35
Coleman, Karen, 12, 48, 83, 89, 90, 110, 111
Coles, Maybelle, 30, 102
Coley, Shirley, 49, 98
Collar, Dick, 49, 127
Collier, Gordon, 12, 19, 93, 103, 120
Collins, Arthur, 19
Collins, Earl L., 4
Colosky, Catherine, 8
Combs, Lee, 35, 66, 87, 91, 96, 110, 111
Connolly, Stanley, 88
Conway, Shirley, 19, 102
Cooper, Charles, 19, 74, 80, 81, 92, 93, 96, 97, 103, 106
Cooper, Joan, 49, 90, 110, 111
Corning, LeRoy, 49, 121, 127
Corning, Connie, 35, 87, 91
Covert, Judy, 49, 91, 101
Coville, David, 19
Cox, Dick, 12, 88
Cox, Jack, 88
Cox, Joan, 19, 90, 95, 100, 108, 111
Crippen, Carol, 35, 87, 91, 130
Croff, Patricia, 30
Cummins, Blaine, 35
Curran, Jerry, 49, 108
Cutts, Charles R., 10, 73, 106, 107
Cutts, Martha, 49, 106

D

Dabner, Tom, 35, 49
Dale, Donna, 49, 106
Dale, Richard, 35
Dale, Willard, 35, 89, 111
Daley, Beverly, 35, 99
Dambly, Janet, 12, 19, 87,
Dambly, Marilyn, 87, 49, 91
Damjanovich, Drago, 35, 88
Daniels, Frederic, 19, 89, 96, 97, 98, 111
Danielson, Mari, 49, 82, 83, 90, 110
Daubert, Lester, 49
Daubert, Mary Jane, 49, 97
Daugherty, Jerry, 49
Davies, Wayne, 49, 127
Davis, Bing, 88
Davis, Marcia, 19, 102
Davis, Sonia, 49, 110
Day, Martha, 19, 91, 101
Deines, Dorothy, 49, 97
DeJarnett, Theron, 19, 96, 100, 106, 110, 111
Demaree, Gary, 35
Denison, Barbara, 19, 102
Denney, Marguerite, 35, 91, 97, 101, 107
D'Hoey, Joyce, 35, 99
Dick, Daniel, 19
Dickey, John, 30, 35
Diede, Betty Jane, 49
Diede, Darlene, 49, 89, 98
Diede, Dolores, 19, 98
Dilts, Joseph, 19, 102
Dimmitt, Bill, 49, 111, 121
Ditsch, Shirley, 49
Doeling, Wallace, 35, 64, 89, 110
Doerr, Lyle, 49
Dolle, Richard, 35
Dolson, Lavonne, 35
Dooks, Marlene, 35, 91, 98
Dorfler, Robert, 12, 46, 49, 82, 83, 98, 100, 121, 128
Dorn, JoAnn, 35
Dotson, Paul, 35
Dracon, Jean, 31, 35, 92, 97, 110
Dreier, Larry, 35, 93, 97, 100
DuBeau, John, 35
DuBeau, Don, 35
Dugan, Bob, 35
Dulan, Peter, 35, 108
Duncan, Ronald, 19, 94, 96, 110, 111
Dunn, Charles, 49, 89
Duran, Phyllis, 30, 94, 95
Durand, Albert, 35, 102
Durden, Ed, 35

E

Early, Robin, 19, 75, 91, 98, 108, 109, 110
Eastlick, Barbara, 12, 46, 49, 74, 94, 108, 109
Ecker, Ed, 35, 98
Eckhardt, Alice, 49, 110
Eckhardt, Delores, 19, 102
Eckhardt, Lawrence, 19
Egan, Joe, 20, 102, 108, 109
Eiselein, Billie, 35
Eldridge, Roberta, 35, 89
Ellers, Kenneth, 49, 108
Ellis, Jerry, 49
Ellis, Ronnie, 49, 89
Elze, Carol, 49, 94
Emerick, Dolores, 20, 75
Engelhardt, Janice, 49, 100,
England, Wayne, 20, 89, 97
Engle, Bob, 35, 89
Englin, Mary, 12, 20, 91
Erdman, William, 49
Erickson, Jim, 121
Evans, Ken, 49, 94, 127, 128
Evans, Roger, 35
Ewing, Dale, 49
Ewing, Don, 12, 20, 73, 97, 120
Ewing, Ron, 20, 114, 115, 120, 128
Eyler, Mary, 49

F

Fagerlie, Emery, 30
Fairburn, Doris, 20, 83, 91, 93, 96
Fawcett, Jack, 88
Felton, Irene, 50
Ferguson, Clara, 20, 89, 95, 98
Fernum, Bucky, 50
Ferro, John, 50, 89, 121
Finkenbinder, Greta, 35, 107, 110, 111
Finney, Dick, 12, 35, 97
Fischer, Eugene, 36
Fisher, Charlotte, 30, 93, 106
Fisher, Daniel, 36, 97
Fisk, George, 80, 106
Fitschen, Russell E., 9, 100
Fleming, Dale, 20
Fletcher, Jeanette, 50, 97
Flygare, Clark, 20, 36, 80
Foos, William, 50
Ford, Carol, 12, 50, 87, 91
Ford, Pat, 20, 91, 102
Fosjord, Dale, 50
Fosjord, Don, 20
Fox, Arlene, 36
Fox, Florence, 50, 90
Fox, Dick, 36, 97
Fowell, Marylin, 50, 97
Frank, Edna, 50
Frank, Jacqueline, 36, 95
Frank, Lavane, 50
Frank, Ted, 30, 102
Fraser, Harold J., 5
Fraser, Pepper, 36
Fraser, Robin, 20, 91, 93, 94, 96, 101, 110, 111
Fraser, Thomas, 36, 100
Frederisy, Bob, 50
Fredriksen, Arthur, 36
Freiburger, Carl, 50, 94, 103, 121
French, Helen, 36, 97, 89
Frenk, Shirley, 20, 80, 81, 82, 91, 93, 96, 101
Frey, Eunice, 36, 106
Frickle, George, 36
Friedt, Catherine, 36, 74, 97
Friedt, Laverne, 20, 97
Friesz, Doris, 12, 50
Friesz, Dorothy, 50
Frisby, Nick, 50, 97, 121
Frizzell, Jeanne, 50, 106, 107
Froelich, Tommy, 50
Frost, Dave, 50, 121
Fuchs, Jerry, 50
Fuller, Janet, 50, 106

G

Gabel, Eleanor, 50
Gabel, Elmer, 50, 88
Gaiser, Paul, 12, 36
Gallagher, Marjorie, 50, 89
Gallagher, Mike, 50, 94, 100, 110, 121, 128
Gallagher, M. C., 5
Galerneau, Edith, 8
Gammon, Wayne, 20
Garrigus, Ray, 20, 89, 110, 111
Garton, Ronnie, 36, 100
Gaughan, Gerald, 50, 130
George, Elaine, 36, 91
Geinger, Fern, 20, 91
Ginter, Wilbur, 50
Glantz, Darlene, 12, 50, 64, 87, 94, 106, 107
Glaser, James, 50
Glaser, Robert, 50
Gloege, Randall, 20, 86, 108, 109
Glyshaw, Stan, 36
Golay, Dorothy, 50, 107
Good, Bill, 50, 100, 108
Good, Janice, 87, 50, 91
Goodman, Fred, 50
Goodman, Thresa, 20
Gordon, Alan, 51, 92, 94, 108
Gore, Betty, 51, 107
Gore, Ronnie, 36, 128
Gorman, Ann, 16, 20, 108, 109
Gorman, Lanny, 36, 86, 130
Gorton, Robert A., 10, 92, 114
Gossett, Almira, 20, 83, 92, 93, 96, 110
Grace, Eloise, 20, 87, 91
Graham, Jerry, 20, 102
Graham, Roberta, 65, 36, 101, 106, 110, 111
Grande, Leona, 21
Grande, Thomas, 88
Griebel, Jim, 36
Grieg, Clarence, 6
Grieg, Frank, 21
Griffin, Phil, 51, 100, 108
Griffith, Carole, 51, 87, 91, 107

— Index —

Griffith, Sidney, 21, 97, 114, 115
Grimes, Gerald, 36
Grindland, Pat, 36, 107
Grooters, Ronald, 21, 65, 89, 111
Groscop, Shirley, 51, 107, 110
Groshart, John, 51
Gross, Don, 36
Grove, Phyllis, 36, 91
Groves, Jean, 12, 21, 72, 87, 91, 93, 95, 130
Guenin, Gaylord, 30, 102, 130
Gurney, Eugene, 51, 110
Guzman, Hilda, 30, 94, 95, 100

H

Haas, Lorraine, 21, 98, 110, 130
Hafner, Naomi, 21
Hageman, Jill, 21, 101, 106
Hagen, Harold, 51
Hagerman, Mary, 21, 75, 87, 91
Hahn, Billie, 51, 87
Halverson, Jean, 51, 97
Halverson, Shirley, 21
Hana, Eddie, 51
Hancock, Homer, 51
Hanks, Carol, 91, 102
Hanlon, Melvyn, 51
Hanson, Bob, 12, 21, 69, 86, 92, 93, 108
Hanson, Kathleen, 36, 91
Harding, Virginia, 36
Hardt, Richard, 12, 51
Hardtke, Ernest, 36
Hardy, Leslie, 51
Harman, Lonnie, 51
Harrington, Jack, 120
Harris, Delores, 51
Harris, Ellen, 21
Harris, Kay, 36, 89, 110
Harris, Marlene, 51, 106
Harris, Mitzie, 102, 106
Harris, Roy, 51, 106
Harris, Shirley, 21
Harris, Ted, 12, 21, 68, 93, 102, 103, 106
Harrison, Gene, 21, 108, 109, 130
Harrison, Lloyd, 36, 108
Harsch, Henry, 8
Hart, Arthur, 12, 51
Hart, Donald, 51, 88
Hartley, Paul, 36, 94, 103, 106, 108, 109
Harvey, Billy, 21
Haun, Billy, 12, 107
Haun, Joan, 21, 102
Haun, Luella, 51
Hawkins, Ann, 51, 91, 94, 101, 110
Hawkins, Leona, 51, 89, 90, 110, 111
Hawkins, Morten, 30
Hayes, Jerry, 36
Hayes, Sherry, 51
Haynes, JoAnne, 36
Hays, Jeanne, 21, 91, 93, 101, 108, 109
Hayworth, Nancy, 36, 89, 110
Heck, Leona, 37, 89, 95, 97
Hedden, Dick, 37, 92, 106, 110
Hefeneider, Vivian, 21, 102, 106
Heidema, Lewis, 51
Heiken, Cleo, 21, 75, 83, 87, 91
Heiken, Durl, 21, 88
Heimbichner, Lorraine, 37, 74, 97
Heimbeck, Dorothy, 21, 102
Heimbuck, Lory, 51, 89, 90
Hein, Jerome, 12, 21, 102, 121
Hein, Mildred, 21
Hein, Russell, 51, 121
Hellander, John, 51
Helmts, Jerry, 51, 88
Hemphill, Dorothy, 22, 74, 91, 95
Henderson, Connie, 51, 91, 99, 130
Henderson, Linda, 37, 96, 107, 110, 111
Henman, Larry, 37
Henman, Vincent, 37, 102
Henman, Wally, 51
Herron, John, 12, 51, 73, 103, 108
Hertz, Stanley, 51, 121
Hilario, Epifanio, 51
Hildebrand, Marlene, 37
Hill, Eileen, 87, 91, 110
Hill, John, 22
Hill, Marlene, 51, 99
Hill, Rex, 37
Hill, Wanda, 22
Hinkle, Dorothy, 52
Hintt, Howard, 52
Hischier, Miriam, 37, 91, 101, 130
Hochhalter, Eldora, 22
Hodous, Warren, 22, 100, 114, 115, 120
Hofferber, Barbara, 37, 99
Hofferber, Kenny, 37
Hofferber, Leroy, 37, 103
Hoffman, Jason, 37
Hofmann, Fred A., 5
Hofmeister, Bonnie, 37, 107
Holle, Pat, 52, 91, 94, 106, 107
Holley, Charles, 52, 89, 94
Holly, Alice, 52
Honer, Jean (Mrs.), 18
Hopper, Joan, 37, 87, 106, 111, 130
Hormann, Darlene, 22, 102
Hormann, Dorene, 22, 102
Hormann, Kay, 22, 102
Horton, Delores, 52, 98, 110, 111
Horton, Nadine, 22
House, Lucille, 37
Houseman, Hazel, 37
Hoven, Harley, 52
Houseman, Helen, 37
Hovland, Dagny, 37, 87, 91
Howald, Frank, 37
Howard, Howard, 52, 94, 108, 109
Hoyt, Arlis, 22, 91
Huddleston, Bob, 52
Hudson, Beverly, 22, 102
Hudson, Lyle, 37
Hudson, Paul, 52, 100, 121
Hudson, Terry, 37, 100
Huffman, Elza, 9, 66
Humphry, Harold, 52
Hurd, Leroy, 37
Hurdle, Carol, 52, 107
Hutchins, Charles, 88
Hutton, Sue, 9, 65, 95
Hynes, Dennis, 52, 94, 121
Hynes, Judy, 37, 94

I

Iams, Jeffery, 37
Ibach, Alvine, 52
Inman, Helen, 52, 107
Irion, Joyce, 102

J

Jack, Arlene, 37, 99
Jackson, Jack, 22, 102
Jackson, Carolyn, 37
Jacobs, Ruth, 52, 98, 107
Jacobson, Albert F., Jr., 11, 103
Jacobson, Glenn, 52
Jamieson, Malcolm, 22, 97, 130
Jellison, Dick, 52, 88
Jenson, Joan, 37, 110
Jenson, Joe, 22, 102
John, Douglas, 37
Johnson, Carole, 37, 87, 91
Johnson, Dale, 37
Johnson, David, 37, 103
Johnson, Frances, 68, 52, 91
Johnson, Gordon, 52
Johnson, Harold, 52
Johnson, Larry, 37
Johnson, Marlene, 37, 80, 96
Johnson, Rhea, 52
Johnson, Roger, 12, 37
Johnson, Ted, 52
Johnson, Tom, 52
Jones, Beverly, 38
Jones, Delores, 22, 107
Jones, Donald, 12, 38
Jones, Everett, 22, 86, 114, 115, 120
Jones, Hazel, 22
Jones, Irvin, 52, 88
Jones, Mabel, 37, 102
Jorgenson, 22, 82, 83, 93, 96, 101, 106, 108
Julius, Mary, 52, 107

K

Kahler, Harry, 30, 52
Kaiser, Burt, 65
Kammerzel, Donald, 38
Karst, Clarence, 12, 38
Kaser, F. F., 8, 100
Kautz, Joanne, 38, 87, 91
Kauffmann, Lila, 38
Kaufman, Richard, 52
Keefer, Roland, 52, 86, 90, 92, 94, 108, 110, 111
Keele, Betty, 38
Keele, Ray, 52, 88
Keene, Alice, 38, 89, 110, 111
Keil, Judy, 38, 68, 87, 91, 93, 130
Keiser, Betty, 22, 91, 102
Keiser, Louis, 38
Keller, Bette, 22, 93, 101, 110, 111
Kellison, Jim, 38, 120
Kellogg, Florence, 52, 94, 106
Kemp, Jerry, 12, 38, 86, 92, 94, 110, 111
Kenjalo, Dorothy, 52, 87, 91
Kern, Margaret, 38
Ketterling, Grace, 30, 102
Kielhack, Virginia, 12, 22, 66, 106, 111
Kilfoy, Luella, 38
Kiner, Roger, 38, 102
King, Mike, 52, 97
Kipp, Corinne, 22, 75, 91
Kirsch, Mike, 52
Kissee, Don, 52
Klampe, Kay, 38, 111
Klein, Sharon,, 53
Klovstad, Valarie, 53
Knaus, Doris, 38
Knedler, Joan, 22, 106, 111
Knight, Deloris, 38, 97, 100
Kobelt, Kenneth, 53, 89
Koch, Roger, 38, 103
Koerber, Dorit, 53, 107
Koerber, Erika, 38, 106
Kolstad, Ray, 38
Koschel, Ted, 23
Kraft, Louise, 7
Kramer, Lee, 23
Kramer, Orvin, 38
Kraske, Dick, 53, 89
Krueger, Anita, 53
Knuzie, Sammie, 38
Kudloff, Dave, 23, 102
Kuebler, Dorothy, 53, 100
Kuhlman, Sharrol, 38, 89, 99, 108
Kunkel, Frances, 9
Kyhl, Kay, 38, 110

L

Lacklen, Edward, 5
Lackman, Betty, 23, 102
Lackman, Dan, 38, 100
Lafferty, Evelyn, 53, 99
LaGaly, Dick, 53, 88
Laitinen, John, 53
Lambrecht, Loretta, 38
Lamey, Sally, 38, 64, 98, 108
Lammers, Lloyd, 12, 61
Lammle, Jim, 23
LaMotte, Marlene, 53
Lance, William, 38, 103
Lane, LeRoy, 38, 109
Langworthy, Baird, 12, 94, 127, 128
Langworthy, James, 12, 23, 92, 93, 94, 97, 103, 110
Lanier, Gene, 38, 100, 121
Lanier, Joyce, 38, 94, 97, 98
Lanier, Verle, 53, 121
Lapp, Kenneth, 23
Larsen, Mary, 8, 94
Larson, Mary, 53, 99
LaSeur, Lois, 53, 97
Lathom, Lucille, 53
Lauderdale, Virginia, 38
Lazetich, William, 9, 114
Leach, Joy, 53, 111
Leckie, James, 23, 67
Lee, Ying, 23
Lefler, Wendell, 53
LeGaly, Barbara, 23
Leggate, Barbara, 53, 97
Lehman, Marvin, 38
Lenhart, Leonard, 38, 88
Lennick, Viola, 39
Leonard, John, 39
Leone, Marlene, 39, 93
Lesser, Mary, 39, 97
Lester, Mary, 23, 91, 93, 101
Lester, Patricia, 39, 91, 101
Leuthold, Bud, 12, 53, 103, 106, 109, 121
Leuthold, Marion, 23, 91, 93, 94, 96, 101
Lewis, James, 39
Lewis, Lorraine, 108
Lewis, Sidney, 53, 107
Leytham, Marnella, 53
Lindeman, Dorothy, 53, 90, 107
Lindeman, Kathryn, 23, 91, 106
Lindsey, Don, 53
Lindsey, Glenn, 39
Linse, Roy, 53, 88
Linstrom, Arthur, 39
Littke, Darlene, 53
Llewellyn, Marlene, 53
Lockrem, Barbara, 53, 91, 101, 110
Lockrem, Cliff, 23
Lockrem, Marjorie, 23, 87, 91, 130
Lockrem, Pat, 39
Loftis, Wanda, 53, 94, 97
Logan, Gene, 86, 108, 109, 130
Logan, Larry, 30
Long, Connie, 12, 39, 87, 91, 92, 94
Long, Cynthia, 23, 75, 87, 91
Longcake, Terry, 53
Lord, Norman, 53
Lord, Phyllis, 23, 106
Louk, John, 39, 98
Louk, Ed, 39, 89, 98
Love, Carl, 39
Love, Leslie, 53
Love, Stan, 39
Loveland, Doris, 39, 97, 98, 99, 108
Loveridge, Bill, 53, 94, 127
Luckey, William, 39, 110
Lund, Don, 23, 114, 116, 128, 130
Lunday, Marilyn, 39, 101
Lundquist, Allen, 53, 108
Lundquist, Ron, 73, 79, 86, 96, 106, 111, 116, 120, 128

M

McArthur, George, 53
McBeth, Delbert, 54
McBride, Cheryl, 54, 107
McBride, Forrest, 54, 108, 118
McCaffery, Susan, 54
McCann, Donald, 54, 106
McCay, Harry, 23
McClure, Veleda, 39, 107
McComas, Lyndell, 23
McCormick, Karen, 23, 82, 83, 93, 96, 101, 108, 109
McCormick, Paul O., 5
McCracken, Gary, 54
McCurry, Jean, 54
McDermott, Duke, 23, 73, 114, 115, 116, 120, 128
McDermott, Robert, 54
McDermott, Vern, 39, 128
McDonald, James, 54, 97
McDonald, John, 54
McDonald, Sam, 54, 73, 100, 116, 120, 128
McDonough, Robert, 54, 127
McFarland, Bruce, 88
McFarland, Charles, 54, 88
McFarland, Margaret, 54
McFarland, Robert, 23, 88
McFarren, Carmen, 12, 24, 91
McGrail, Colleen, 24, 99
McGrail, Eugene, 88
McGrail, Walter, 54
McIntire, Bruce, 54
McIntyre, Bill, 39, 89, 92
McKay, Bill, 54
McKay, Joan, 24, 31, 65, 87, 91, 93, 94, 95
McKee, Ardelis, 39
McKee, Marla, 54
McKelvie, Pat, 39, 97
McKenney, Don, 39
McKinney, Bob, 54, 88
McKinnon, Don, 24, 93, 103,
McLauchlin, Eloise, 54, 98
McLorinan, Catherine,39, 97
McNally, Dee, 39, 87, 91, 110, 111
McNally, Jim, 54, 121
McNaught, Jim, 54, 98
McReynolds, L. Vera, 10
Magilke, Angeline, 39, 64
Mains, Beverly, 54
Majerus, Gerald, 54, 94
Malek, Charles, 39, 67,70
Malek, Peggy, 39, 74, 97
Malmstad, Bunny,54
Malouff, George, 54
Maness, Marlene, 39
Mann, Bill, 39, 97
Marker, Eugene, 54
Markuson, Barry, 54, 97, 121, 127
Marrs, Pattie, 24,75,91, 93
Marsh, Jim, 24, 65, 97
Martin, Shirley, 24, 75, 91
Martin, Pat, 39, 94
Massie, Evelyn, 54, 87, 91, 107
Matthaes, Lucille, 39
Matheny, Doris, 31, 39, 66, 91, 110
Mathis, Don, 24, 86
Maul, Willis, 30, 102
Mauck, Marvin, 54
Maxwell, Mary Ann, 40
Maxwell, Nancy, 40, 97, 98
Maynard, Frances, 40, 98
Mayotte, LeMoine, 30
Mayotte, Marlais, 54
Means, Doug, 54
Means, Sam, 12, 24
Melius, Eleanora, 40
Menches, Lavaun, 24
Merrill, Mariann, 40,82, 92, 95, 101, 110
Merritt, Jacqueline, 24, 91, 95, 182
Merritt, Kenneth, 40
Meseberg, Donna, 54, 92, 99
Metcalf, Gert, 54, 98, 99
Mettler, Lillian, 54
Meyers, Victor, 54, 120
Michael, Bill, 121
Michael, Irvin, 24
Michael, Shirley, 40
Michalies, Helen, 40, 97
Middleton, Doris, 40, 95, 110
Mill, Dorothy, 40
Miller, Albert, 40, 89
Miller, Arlene, 55, 92
Miller, Bob, 40, 88
Miller, Bonnie, 55
Miller, Colleen, 31, 40, 66, 91, 110
Miller, Donna, 97
Miller, Eddie, 102
Miller, Edwin, 40, 128
Miller, Frederick K., 6, 66, 96, 110, 111
Miller, Gerald, 40, 88
Miller, Gloria, 30
Miller, John, 40, 102
Miller, Katherine, 40, 97
Miller, Marianne, 24, 102
Miller, Marlene, 67
Millhouse, Paul, 24
Mitchell, Bob, 40, 93, 120
Mitchell, Eugene, 40
Mockel, Georgia, 40, 106, 110, 111
Moffet, Shirley, 24
Molohon, Mike, 40, 97, 103, 116, 120
Montang, Darrel, 24, 102
Montang, Jere, 55
Montee, Donna,24
Montee, JoD'Anne, 55,90, 107, 111
Montgomery, Charlyn, 12, 24, 93, 94
Moore, Jewel, 55, 89, 90, 94, 110, 111
Moore, Ray, 12,40, 74, 86, 108, 109
Moos, Rita, 55, 97
Moody, Ivine, 6
Morgan, Carol, 24
Morin, Roy A., 91, 114
Moss, Marilyn, 55
Mulvaney, Judy, 46, 82, 83, 91, 110
Murn, Rollin, 55, 130
Murphy, Gerald, 30
Murphy, Neil, 30
Musgrave, Ronald, 24, 102
Myers, Bill, 24, 97, 100, 114, 115, 116, 120
Myers, B. D., 6
Myers, Joanne, 55, 97, 99

N

Namen, Bob, 24, 102
Nash, Judy, 111

— Index —

Naugle, Ted, 40, 103, 116, 120
Neibauer, Alec, 55
Nelson, Carol, 40, 108, 109
Nelson, Patty, 24, 102
Nelson, Jim, 55
Ness, Don, 12, 55, 93
Ness, Dorla, 24, 75, 87, 91
Ness, Howard, 31, 40, 86, 94, 108
Ness, Roberta, 12, 25, 72, 87, 91, 93, 96, 110, 111
Nessan, Edward, 12, 125
Nesting, Theresa, 55, 89, 90, 106, 118, 111
Newman, Ken, 40
Newby, Doramae, 97
Newman, Jim, 40, 88, 103
Newsom, Bill, 55, 106
Nielsen, Benson, 55, 108
Nielsen, Carl, 40, 80, 81, 93, 96, 108
Nielsen, Nancy, 32, 40, 91, 92, 100, 106, 110, 111
Nielson, Joanne, 55, 107
Nigro, Eugene, 40
Nobles, Terry, 40, 89
Noe, Elizabeth, 40
Noe, Shirley, 55
Norick, Kenneth, 25, 108
Norskog, Lois, 95
North, Joan, 12, 41, 110, 111
North, Robert, 55, 92, 121
North, Shirley, 41, 91, 92, 101, 106, 110

O

Oakland, Jim, 100
O'Banion, Lois, 55
O'Banion, Ralph, 41, 111
O'Benauer, Chris, 55
Oberg, Clyde, 25
Oblander, Jim, 55
O'Brien, Adale, 25, 96, 106, 110, 111
O'Brien, Niki, 55, 110
O'Connell, Lois, 88
O'Donnell, Roberta, 55
Oliver, Don, 86, 55
Olson, Ken, 55, 127
Olson, Leo, 41
Ordahl, Donna, 41, 110
Orr, Bob, 55, 86, 100, 108
Orser, Dave, 25
Orser, Murial, 25, 91, 102
Orvis, Janet, 12, 41, 92, 101, 108, 109, 110, 111
Osborn, Emory, 55
Osness, Bob, 55
Ostermiller, Betty, 55
Oster, Frank, 55
Ostermiller, Dorothy, 56, 97
Otis, Joan, 25
Overbo, Norma, 41, 104
Overman, Janet, 12, 41, 87, 91, 97, 102

P

Padanyi-Gulyas, Julianna, 41, 93, 94, 106, 107
Paddock, Ralph, 56, 97, 121
Patin, Robert, 56
Palmer, Eddie, 56, 94, 108, 109
Parker, Joan, 56
Paris, Jack, 56, 100
Paris, Walter, 25, 102
Parker, Dean, 25, 102
Parker, Joan, 56
Parsons, Joan, 25, 75, 91, 101, 106
Partridge, Gerry, 56, 90, 106
Patterson, Alice, 25, 91, 95, 98, 110, 111
Patton, Virginia, 25, 102
Paul, Don, 25, 111
Paul, Pamella, 56, 98, 99
Pearsall, Barbara, 56, 107, 110
Pearson, Bob, 56
Peckham, Alyce, 41, 87, 94, 106, 107
Pederson, LeRoy, 56, 108, 121
Pederson, Mary Lou, 41
Pelzel, Josephine, 41
Penwell, George, 25, 108, 130
Peregoy, Lorraine, 41, 110
Perina, Yvonne, 25, 89, 111
Perkins, Myrna, 41, 91
Perman, Don, 56
Perry, Janet, 56, 111
Petersen, Jim, 120, 127
Peterson, Amelia, 56
Peterson, Carol, 41, 107
Peterson, Charlene, 56, 110
Peterson, Clark, 67
Peterson, George, 56
Peterson, Hazel, 56, 87, 91, 110, 111
Peterson, Ilene, 56, 90
Peterson, James, 12, 41, 56, 71, 103, 108, 116, 128
Peterson, Janet, 41, 89, 98, 108
Peterson, Jay, 56
Peterson, Jayne, 41, 89, 98
Peterson, Jerry, 56, 90, 110
Peterson, Joyce, 25, 64, 106, 108, 110, 111
Peterson, Kenneth, 41, 66, 106
Peterson, Loren, 56, 120
Peterson, Lonnie, 12, 45, 106, 121
Peterson, Paula, 25
Peterson, Steve, 56, 121
Pettit, Arlene, 41
Pfeil, Marilyn, 25, 93, 91, 101
Phelps, John, 25, 93
Phelan, Jeaneen, 41
Phelan, Dean, 25, 68, 70, 71, 72, 73, 93, 103, 110, 120
Phillips, Janet, 25, 91
Pierce, Patricia, 87, 56, 73, 91, 99, 106, 111
Pierce, Penny, 41, 110
Pietz, Marian, 56
Pippin, Marie, 41
Pingetzer, Shirley, 56
Plath, John, 41, 97
Polesky, Gerry, 41, 103
Pollard, Beverly, 12, 25, 44, 80, 82, 83, 91, 93, 96, 101, 111
103
Powers, William, 26, 93, 97,
Pratt, James, 56, 89, 121
Price, Adelia, 10, 91
Price, Alta, 26
Price, Bev, 41
Prindle, Darlene, 41, 91
Prindle, Ronald, 26, 108
Prociv, Dick, 41
Pulver, Clifford, 26
Purcell, Tom, 41, 93, 130
Purcell, Thomas, 6, 7, 97

Q

Quinlivan, Janet, 26

R

Rademaker, Dick, 56
Radmer, Donna, 56
Radunovich, Nellie, 26
Ragsdale, Jesse G., 4
Raislar, Dick, 91
Ramsett, Willard H., 8, 92
Ramsey, Norman, 56, 110
Randolph, Galen, 41, 89, 110
Rath, JoAnn, 56
Rattimaker, Richard, 121
Ratzloff, Louis H., 6, 67
Ratzlaff, Margaret, 26, 95
Raver, Bunny, 56
Rawlings, Jim, 12, 16, 26, 31, 41, 68, 93, 128
Rawlings, William, 16, 86, 93, 103, 130
Ray, JoAnn, 12, 41, 80, 81, 82, 83, 96, 110, 111
Reed, Gordon, 30
Reed, Rose Ellen, 56
Reese, Virginia, 26, 75, 82, 91,93, 95, 101, 130
Reich, Kathryn, 57
Reichert, George, 41
Reid, Betty, 41
Reiger, Ronald, 88
Reimers, Al, 57
Reimers, Henry, 12, 26, 102
Reiniking, James, 88
Reiter, Doris, 42, 97
Reiter, Kenneth, 42, 88
Rehard, Jesse, 56
Rehberg, Jeanine, 41, 110
Renstrom, Arlene, 42, 87, 91, 94
Replogle, Jerry, 57, 92, 111
Reynard, Jackie, 57, 87, 108, 130
Reynolds, Shirley, 26
Rhoades, Judie, 42, 87, 91
Richard, Lonnie,
Richards, Glen, 57
Richards, Stanley C., 11, 60
Rickman, Bernard, 57
Riddell, Bonnie, 26, 89
Riddle, LeAnn, 26, 102
Riddle, Louis, 26, 91
Riddle, Mary-Alice, 26, 102
Riedesel, Phil, 42, 86, 108, 109
Rieger, Darwin, 26
Rieger, Roger, 57
Riel, Evelyn, 26
Riek, Bill, 42
Ring, Chap, 12, 106, 108
Roach, Don, 57, 103, 121, 127, 128
Roberts, James, 26, 100, 110
Robertson, Jeanne, 57, 98, 107
Robbins, James, 57, 106
Robbins, Loring, 26
Roe, Jack, 42, 92, 110, 111
Roe, Mike, 57
Rogers, James, 26, 93, 120, 116, 120, 128
Rogina, Gene, 57
Ronquillo, Marcellina, 61
Romine, John, 42, 89
Romsos, Duane, 88
Ross, Don, 42, 103, 117, 120
Ross, Frederick, 57, 94
Ross, Marilyn, 42
Roth, Beverly, 26
Roth, LaVerne, 42
Rowe, Ted, 30
Rowland, Arlene, 42
Rowland Jim, 42, 128
Roybal, Faye, 42
Rudolf, Elsie, 26
Rudolph, Elmer, 26, 102
Ruggles Larry, 54, 88
Ruppel, Evonne, 42, 98
Russell, Beulah, 42, 95
Runyan, ElClaire, 57, 106
Ryan, Honey, 42, 87, 91, 93

S

Salzwedel, Bill, 27, 110
Sanchez, David, 57
Sanderson, Carole, 12, 57, 97, 108
Sanderson, Sally, 27, 75, 91, 95, 106, 110, 111
Sando, Doris, 42
Sands, Carol, 27, 87, 91, 93
Sanguin, Beverly, 42
Sannan, Marlene, 42
Saries, Shirley, 12, 57, 94
Sasich, George, 102, 130
Sather, Barbara, 87, 91, 95, 101, 106, 110, 111
Sather, Marilyn, 42
Savage, Joe, 42, 108
Savelberg, Ivan, 42, 130
Sayler, Dick, 27, 103, 114, 116, 120
Schaefer, Dorothy, 42
Schafnitz, Sherman, 57
Schagunn, Audrey, 42, 95, 101
Scheible, Marie, 27
Scharnowske, Eunice, 57
Schaughnesy, 43, 104
Schatz, Herman, 27, 65
Scheid, Alice, 27
Scher, Lawrence, 57, 97, 121
Schessler, Everett, 42
Schessler, Dona Jean, 57
Schleining, Betty Jean, 57
Schleining, Sharlotte, 45
Schmidt, Bernice, 57, 98
Schmidt, Betty Lou, 42, 111
Schmitt, Kay, 27, 91, 101
Schneider, Don, 57
Schneider, Walter, 57, 98
Schrock, Erwin, 57
Schock, Frieda, 42
Schollaert, Ramona, 57, 107
Schrader, Don, 42
Schreiber, Gary, 57, 82, 89
Schreidber, Roy, 42
Schroeder, George, 27, 114, 117, 120
Schrotenboer, Roberta, 42
Schryver, Clinton, 57, 127
Schryver, Marie, 42
Schryver, Mary, 42
Schuck, Agnes, 57
Schug, Wanda, 27, 91, 98, 108
Schultz, Betty Jane, 57
Schultz, Emily, 57, 97, 98
Schuman, George, 12, 57, 100,121
Schutrop, Bernice, 42, 80, 82, 83, 94, 96, 101, 106, 110, 111
Schwenk, John, 57, 127
Scott, Richard, 55, 121
Seeman, Beverly, 58
Seibel, Arlene, 58, 99
Seiffert, Barbara, 27
Seiffert, Dale, 58
Selby, Edward, 58, 86, 108
Sellers, Dave, 30
Selvig, Karen, 58, 97
Senter, LeRoy, 27
Severtson, Betty, 27, 91, 93, 95, 101, 130
Shaffer, Pat, 12, 58, 91, 94, 101, 106, 110
Shaffer, William, 58
Shamanoff, Patricia, 27, 91, 101
Shannon, Jerry, 42
Sharp, Donna, 58
Shaw, Clayton, 43
Shaw, Gene, 43, 64
Shaw, Joan, 12, 58, 91, 94, 110, 111
Shay, Frank, 27
Sheeks, Lois Anne, 27, 97, 111
Sheely, Shirley, 43
Shepard, Viola, 27, 102
Shields, Ellen, 10
Shirley, Glenda, 12, 27, 31, 75, 87, 91
Shoebotham, Mary, 27, 80, 82, 83, 96, 106
Shore, Mike, 43
Shrader, Mildred, 58
Sian, Violet, 58
Simmons, Dean, 27, 65, 100
Simon, Calvin, 27, 100, 114, 117, 120
Simon, Dave, 30
Simon, Jack, 58
Simon, Mrs. Keith, 11
Simpson, Jack, 43, 108, 128
Sisam, Claudia, 28
Skager, Claudette, 58, 94
Skeen, Roselyn, 106
Skiles, Dorothy, 43
Skiles, Marilyn, 43
Skoog, Myrna, 58, 98
Skroch, Bud, 58, 106, 110
Slagle, Dean, 28
Slavens, Bill, 58, 92, 106
Slavens, Susanne, 16, 28, 92, 93, 101, 106
Slotsve, Russell, 28
Smith, Arden, 98
Smith, Barbara, 58, 90
Smith, Beverly, 95, 102, 110
Smith, Beverly Lee, 28
Smith, Buster, 58
Smith, Delores, 28, 102
Smith, Donald, 58
Smith, Jeffrey, 88, 90, 106, 110
Smith, Gerald, 88
Smith, Jim, 43
Smith, Joe, 43
Smith, Leland, 43, 117, 120
Smith, Lois, 58, 108
Smith, Mary Jayne, 12, 87, 58, 91
Smith, Maynard, 30
Smith, Ray, 61
Snow, B. Joan, 28, 102
Snyder, 58, 106
Snyder, Sandra, 58, 91, 101, 110
Spanier, Donna, 28, 72, 91, 95, 96, 99, 106, 110, 111
Springer, Paul, 58, 88
Staebler, Shirley, 58, 106, 107
Stahl, Dick, 58, 88
Stahl, Dorothy, 43, 87, 91, 97
Staley, Shirley, 28, 75, 91
Stall, Gene, 43
Stanhope, Clyde, 28
Stanton, Jane, 58, 89, 90, 110, 111
Stark, Betty, 58, 99
Stark, Gene, 43
Starne, Lawrence, 58
Stebbins, Eloise, 28, 91, 101
Steen, Myrtle, 10
Steeves, Sandra, 43, 87, 91
Steiger, Eileen, 58
Steiger, Harlin, 28, 88
Stene, Roger, 83, 108
Stephens, DiAnne, 28, 65, 66, 73, 91, 93, 101, 111, 130
Stephens, Don, 58, 127
Stevens, George, 88
Stevens, John, 58
Stevens, Phil, 58
Stern, Mary, 58
Stern, William, °43
Stewart, Rita, 28, 91
Stewart, Robert, 59
Stewart, Sharlene, 28, 91, 98, 108, 109, 110, 111, 130
130
Stewart, Tom, 43, 97
Stinson, Bonnie, 28
Stoddard, Ronald, 43, 106
Stone, Pauline, 28, 75, 91, 94, 95, 110, 111
Stoneburner, Ruth, 28, 75, 91
Stradtman, Gloria, 59, 97
Strang, LaVon, 28
Strang, Lila, 59
Stratford, Chuck, 59, 121, 127
Stratton, William, 88
Straw, Wilbur, 43, 120, 128
Strecker, Shirley, 59
Strever, Gary, 59
Strobbe, Harry, 88
Stroeher, Glenn, 28, 93, 100, 130
Stromme,Margie, 43, 87, 91, 110, 111
Strong, Jerry, 59, 89, 111
Strong, Theresa, 91
Strong, Richard, 12, 43, 97
Strong, Ed, 28
Strutz, Clara, 10, 90, 1110, 111
Suiter, Ray, 43, 97, 100, 128
Sukin, Jack, 43, 92, 94
Sullivan, Edward, 59, 106
Swan, Jacquelyn, 59, 90
Swanson, Alvin, 28, 100, 114, 138
Sweeney, James, 59

T

Tait, Donaleen, 43, 87, 91, 93
Tallman, Carol, 59, 87, 91, 94, 99
Tallman, Nola, 29, 91, 93, 99
Taylor, Gerald, 88
Taylor, Patricia, 29, 91, 95
Taylor, Winona, 59
Tenny, Gene, 12, 29, 102
Terreault, JoAnn, 111
Terrell, Robert, 29, 86
Thomas, Allene, 59, 98
Thomas, Bart, 12, 59, 108
Thomas, Bob, 59
Thomas, Gary, 43
Thomas, James, 29, 93
Thomas, Jo Ann, 29, 87, 91, 110
Thomas, Robert, 100
Thompson, Bob, 29, 66
Thompson, Floyd, 43
Thompson, Sterling, 43, 130
Thorsen, Orrin, 43, 108
Tiffany, Earl E., 5
Tilton, Frederick, 59, 94, 103
Timberman, Larry, 6, 43, 64
Tipton, Mrs. Barbara, 6, 66, 97
Todd, Kenneth, 43
Todd, William, 43, 108, 109, 130
Tool, Gerald, 12, 43, 86
Topp, Wayne, 43, 86
Tossett, Mary Ellen, 59, 108
Torrence, Paul, 29, 64
Torrence, Ralph, 59
Torres, Rodolpho, 59
Treiber, Dick, 43
Trowbridge, Margaret, 29, 91, 93, 101
Troy, Donald, 59
Truelove, Lynette, 59
Truelove, Roberta, 98
Tucker, Tommy, 59

U

Umland, Charles, 29, 54
Umland, Shirlee, 29
Underwood, Jack, 43, 92, 128
Urion, Faith, 12, 43, 66, 106

— Index —

V

VandeVeegaete, Irma, 29, 87, 91, 96, 110, 111, 130
VanDoren, Jeanie, 43
VanDusen, Harry, 44, 88
VanKirk, Betty, 44, 89
VanLaethem, Denise, 44, 106, 111
Vanover, Howard, 9, 67
VanLuchie, Richard, 59
VanPatten, Joan, 29
VanVorhes, Janyce, 29, 91, 95, 96, 101
Veatch, Darlene, 59
Verhasselt, Betty, 59, 90, 98, 107
Vermandel, Virginia, 29
Vernon, Ken, 44, 100, 108, 109
Viers, Marcia, 29, 94, 106, 111
Villani, Shirley, 44, 97
Vincelette, Don, 44, 117, 120
Vogel, Claire, 44
Vognild, Rick, 29, 65, 80, 82, 83, 86, 96, 97
Vohres, Helen, 44, 97
Vralsted, Eileen, 29, 91
Vuylsteke, Joann, 29
Vuylsteke, Viginia, 59, 97

W

Waddell, Janice, 59, 97, 116
Wadsworth, Clarence, 29, 114
Wagner, Edward, 97
Wagner, Leonard, 59
Wagner, Ronald, 88
Wallace, Shirley, 29, 91, 93, 95, 111
Wallace, Jean, 11
Wallace, Willard, 7, 121
Walker, Don, 59
Walker, Ralph, 44, 88
Walker, Thomas, 88
Walks, David, 29
Walks, Eileen, 44, 94
Walks, Joanne, 59, 107
Walks, Larry, 114, 120
Walks, Pat, 59
Walter, Barbara, 59, 97
Walter, Don, 44, 88
Walter, Fred, 12, 44, 86, 186, 128
Walter, Gerald, 44
Walter, Larry, 59
Walter, Leroy, 60, 88
Walter, Melvin, 44
Walter, Ken, 59
Walter, Shirley, 60, 97
Walth, Florence, 60
Wark, Carl, 7
Warsinske, Tom, 100, 114, 117, 120
Warwick, Jim, 60, 166
Waters, Jean, 60, 91, 101, 106, 118
Watts, Roy, 44
Webber, Shirley, 60
Weber, Betty, 29, 65, 91
Webster, Marilyn, 60, 91, 94
Wegner, Ed, 61
Wegner, Ralph, 29
Wegner, Richard, 30
Weidler, Glee, 44, 97
Weldel, Donald, 61
Weller, Sam, 60, 90, 108 110, 111
Werking, Robert, 60, 92, 108
Wetherell, Barbara, 44, 101
Wetzel, Emery, 30, 106, 111
Warton, Ruth, 60, 100
Wheeler, Joan, 60
Wheeler, Kay, 60
Whipple, Gertrude, 4, 11
Whitmer, June, 60
Whitney, Margie, 30
Whitaker, Nancy, 44, 101, 107, 110
Wick, Jim, 30, 60, 94
Wiesner, Clifford, 44
Wiesner, Claude, 44
Wike, Dick, 97, 117, 120
Wildman, Joyce, 60
Wiley, Rae, 44, 89, 98
Willett, Walter, 60
Williams, Mike, 12, 60, 82, 90, 92, 110, 111
Williams, Thea, 60, 91, 101
Williamson, Karen, 44
Williamson, S. June, 60, 90
Willits, Joan, 60, 99
Willman, Jeanine, 12, 44, 89, 95, 98
Wilson, Bob, 60
Wilson, Joyce, 30, 95
Wilson, Lory, 12, 44, 95 106, 111
Wilson, Robert, 60
Wilson, Robert F., 6, 65, 102
Wimmer, Carlyle, 60, 130
Winfrey, Nancy, 30, 97
Winkler, Adolf, 30, 83, 102
Winsby, Nancy, 60
Winter, Franklin, 60
Winslow, Burton, 60
Wise, Clarence, 44
Witham, Dick, 44, 86, 108
Witherup, Alice, 60
Wittkopp, Merie, 44, 100
Wittmer, Rose, 60
Witzleben, Robert, 60, 89
Wittmer, Jake, 44 95
Wohler, Leona, 30, 87, 91,
Wolfe, Kathleen, 30, 91, 108
Wolfe, Stanley, 60, 97
Wolff, Sharon, 60, 98
Wood, Alice, 44
Wood, Douglas, 44, 111
Wood, Robert, 60
Wood, Sterling M., 5
Woodard, Callie, 12, 44, 92, 93, 95, 101, 106, 111
Woodard, Gary, 60, 83, 127, 130
Woodley, Marcia, 44, 66, 87, 91, 96, 110
Woodrow, Allan, 44, 73, 120
Wootany, Robert, 88
Wright, Clayton, 44,
Wright, John,
Wu, Frank, 60
Wyman, Jayne, 60, 99
Wynn, Claire, 30, 98

Y

Yerger, Melvin, 88
Yetter, Dorothy, 60, 107
Yocum, Ann, 44, 92, 101, 108, 130
Yost, Shirley, 30
Young, Ray, 45, 86, 128

Z

Zeeb, Gerry, 45, 107
Zeiler, Barbara, 45, 97
Zent, Arlene, 30, 95, 102
Zent, Pat, 61, 97
Zentner, Carol, 30
Ziesman, Marva, 61, 97
Ziller, Joan, 30, 91, 94, 101, 130
Zimdar, Bob, 45, 94, 100
Zipperian, Herbert, 45, 86, 94
Zuck, Leslie, 30, 97, 130

Congratulations, Seniors
Haws & Pirrie Service
2019 9th Ave. N.
BILLINGS, MONT.

Congratulations Seniors

Whenever you turn on your radio, you will hear the soft, mellowed voice of Bill Salzwedel announcing your favorite programs on NBC.

Larry Walks has turned to professional football in order to make a living for his family of 10.

Now acting as adviser for Apprentice club is Betty Weber.

Virginia Patton has gained the position as head secretary of the Carter Oil company.

A machine for faster pretzel twisting will soon be developed by Don Paul.

George Penwell spends all his time practicing skiing so he can become an Olympic skier some day.

Special nurses for the football casualties are Shirley Wallace and Kathleen Wolfe.

The only horse trader in lower Siberia is Tom Warsinske.

Ralph Wegner is owner of the biggest two-acre ranch in Jackson, Wyo.

Richard Wegner, hoping to be Billings' next mayor, is campaigning for the elections this fall.

If you want to look up all these famous deeds of your friends, we suggest that you look in the history books of Dave Blood, the great historian.

School Life

They entered these halls all sturdy and bold
With no inclination to do as they're told;
But then the sophomores! Downfall comes—
The nightmare's on—initiation.
For us all in school, the biggest pests
Are the ever-recurring tests
Giving us no time for rests.
There's no salvation.
Study halls are no place to work
Unless you social duties shirk.
For there we talk and pass on notes
And see which airplane longest floats
And draw and discuss chairs and cats
And drive the teachers nearly bats.
The dances are the largest fear
Of anyone who enters here.
"What if you're not asked?" for girls.
Boys wonder if they want those curls
And if they ask and are turned down dead
How can they ever raise their head?
At last the seniors heal up rifts
In hopes of graduation gifts
And enter the big world outside
To rise to fame or try to hide.

How high can you go?

Artcraft is known throughout the nation as an engraver of fine books whether they be year books or picture books such as the above illustration from *Superior Publishing Company's* "High Adventure" by Bob and Ira Spring.

The highest point editors can achieve in quality is to have a year book engraved by . . .

Artcraft

ENGRAVING & ELECTROTYPE CO.

2809 THIRD AVENUE • BOX 2190 • SEATTLE 11, WASHINGTON

— Index —

—A—

Activity Klub 87
Administration 3-5
Advertising Essay 132
Alpha Omega 95
Apprentice Club 90
Argon Club 97

—B—

Band 108-109
Basketball 122-127
Billings Key Club 103

—C—

Cheerleaders 85
Classes at Work 15, 64-67
Chorus 106-107

—D—

DECA 102

—E—

Elphadonk 92
Eyas Day Committee 93

—F—

Faculty 6-11
Fire Club 13
Focus 98
Football 114-121
Foreword ..... ii-v
French Club 94
Future Farmers of America 88
Future Homemakers of America 97

—G—

Girls Athletic Association 98

—H—

Hi Tri Club 99

—J—

Juniors 33-45
Junior Optimists 100

—K—

Kinetic 101
Kyote Annual 82-83
Kyote Paper 80-81

—L—

Latin Club 94

—M—

Majorettes 84
Montages—
  Administration 2
  Arts 104
  Classes 12
  Organizations 78
  School Life 62
  Sports 112

—N—

National Honor Society 93

—O—

Office Duty Club 95
Officers—
  Junior 32
  Senior 16
  Sophomore 46

—P—

Pep Club 87
Plays—
  "Double Door" 111
  "January Thaw" 45, 101, 110
  "She Stoops to Conquer" 45
Production Staff i

—Q—

Quill and Scroll 96

—R—

Room Representatives 12

—S—

Science Club 89
School Life in BHS 68-75
Seniors 17-30
Sketches—
  Classes 68
  Organizations 79
  Sports 113
Ski Club 130
Sophomores 47-61

—T—

Thespian 96
Toastmasters 92
Track 128-129

—W—

Who's Who 76-77

—Y—

Yellowstone Key Club 88

Dear Seldon —
Don't get executed with your own wiring or fall off a ladder, take it easy and don't fall in love with any beautiful actresses, just take it easy and don't let me see you around Senior High —
Jim Roberts
— 52 —

Dear Seldon
What ever you've you did good at, on stage or off. Good Luck to you in future years.
Adalph Winkler
"52"

Lots of luck to a swell guy — See ya next year — Judy Keil

Selden — it will be lonesome next year without your voice every second period! Lots of luck in college.
Janet Orvis

Seldon -
to the great
wires + fuseruppers
in general backstage -
I'll never never
forget that wiring
in your car - a shocking
time that Shirley + 2
had
Nancy Nielsen

Seldon -
Best wishes to
the best stage manager
B. H. S. has ever had.
Say by the way who
was that girl I saw
you with in Missoula?
Tommy
Tucker

Lots of
luck to a
fellow journalism
slave + nice guy.
Karen Jorgenson

Dear Seldon—
Lots of luck to
a swell fellow Thespian!!
Did you ever pull the
plug out of the bathtub?
Just curious!!
See you—
Dee McNally

Printed and Bound by
The Gazette Printing Company
Billings, Montana

Seldon—
Three years
have been [illegible]
Remember all the times
we had going [illegible]
Lots of luck. Dorothy Barnes

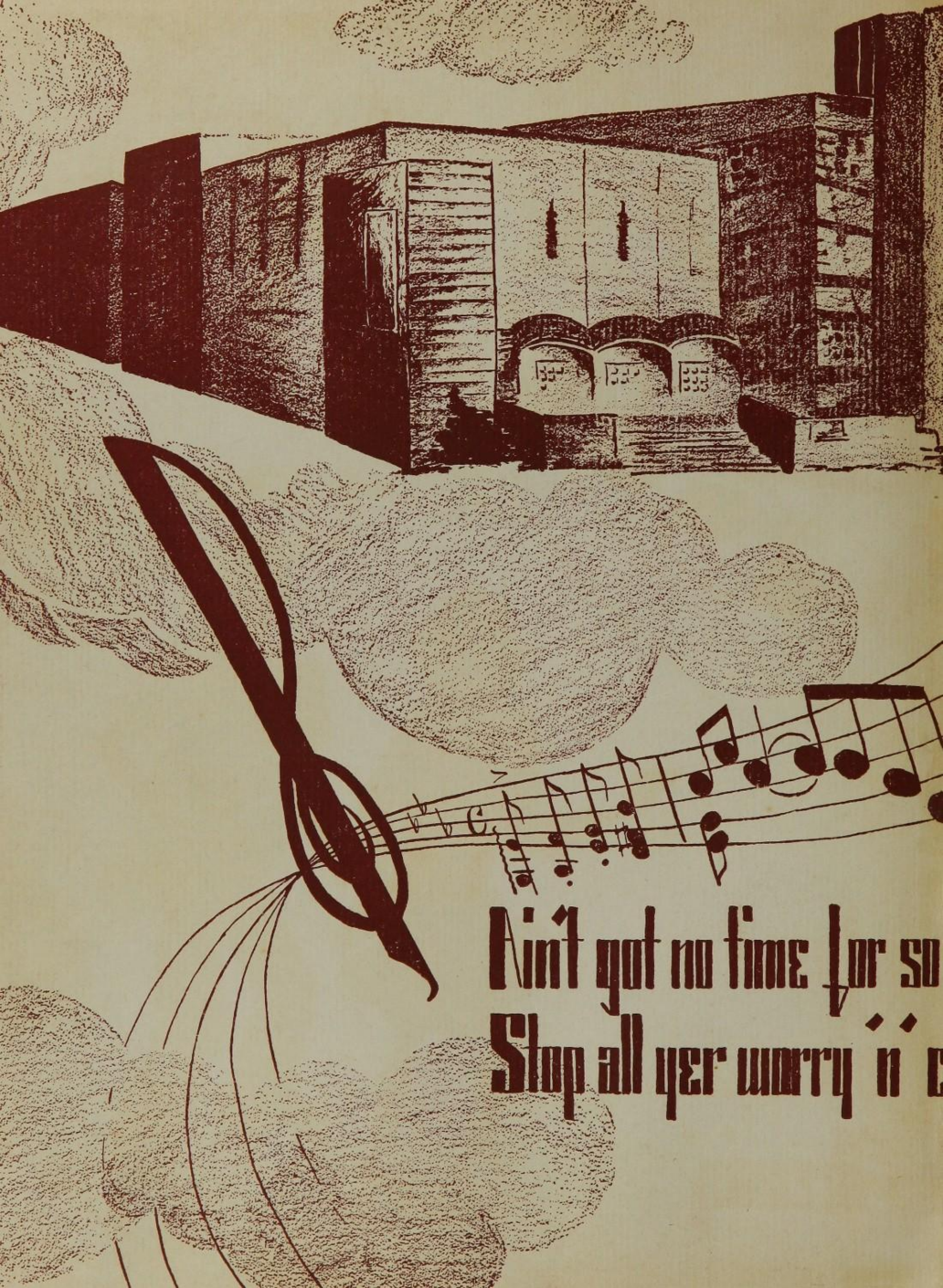
Ain't got no time for so
Stop all yer worry 'n c

uch fuss !
ne with us ...
Goin' Dreamin'